OAK LEAF

1963

STATE COLLEGE
AT
WORCESTER, MASSACHUSETTS

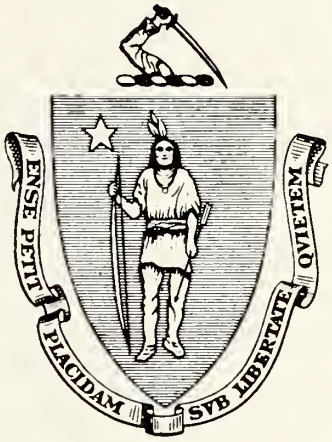

EDITORS

FRANCES H. BRADLEY

BARBARA A. CELOZZI

VIRGINIA D. HADDAD

MICHAEL E. MULCAHY

1963

Contents

Faculty

Organizations

Activities

Sports

Seniors

DEDI

Mr. Thomas H. Carpenter

We dedicate this OAK LEAF to our class adviser, Mr. Thomas H. Carpenter.

He has instilled a respect and a desire for wisdom while guiding our activities as a class and as individuals. Without his patience, steadfastness, and true dedication, the Class of 1963 would not be as successful as it is today.

We hope in years to come that those qualities which he possesses will be manifested in us. We will always hold fondly in our memories those important years at State College at Worcester, years made so much more meaningful because of his efforts.

CATION

Dr. Elizabeth V. Foster

We also dedicate this OAK LEAF to our Director of Laboratory Experiences, Dr. Elizabeth V. Foster.

It has been her boundless energies and professional know-how that have helped us through the many problems of teaching. Dr. Foster has been a beacon in the darkness showing us the way to becoming good teachers. Her tireless efforts on our behalf have been excellent examples of leadership and dedication to teaching.

We shall strive to devote ourselves to the teaching profession as she has done by following her example.

We shall never find a better one!

FACULTY

STATE COLLEGE
WORCESTER MASSACHUSETTS
FUND. 1874
ENSE PETIT PLACIDAM SUB LIBERTATE QUIETEM

President EUGENE A. SULLIVAN

President Sullivan's Message

Most written words are discarded shortly after they are read, such as articles in newspapers and magazines. Most books other than the classics become obsolete within a few years. However, words and pictures contained in college year books are retained, and referred to usually over several generations.

A message from the President of a college to current graduates should be as applicable fifty years after being printed as it is on the day of Commencement. Thus, not only do I wish the Class of 1963 success but I wish continued success to each member of the class for his span of life. I suggest certain ideas which will guide you on the road to success.

There should be no compromise with truth. As time passes and changes take place, truth remains always constant. Sometimes a statement may seem true but be false. However, this does not constitute a rebuttal of truth, which is defined as conformity between the mind and the object. The truth was there but was not apparent. When truth is discovered, it must be recognized as truth and adhered to even if it is contrary to popular belief.

A teacher should have the quality of being able to adapt himself to changing conditions. He should not obstruct progress because of intellectual inertia. New theories and new processes should be investigated thoroughly and if found to be true, they must be accepted.

Relation between cause and effect should be recognized and understood. Certain actions and decisions will produce certain future effects. It is necessary to make wise decisions to obtain good future results. An active, sensible imagination is necessary to envision good positive results for the future. A teacher should cultivate an active imagination.

Ability to know the truth, adaptability, recognition of good causes, and an active imagination are some of the intangibles that can spell the difference between success and failure in the educational world.

A special dedication to Miss Marguerite C. McKelligett, A.M., First Dean of Women of State College at Worcester.

MARGUERITE C. McKELLIGETT, AM.

Dean of Women

"And gladly would (she) learn and gladly teach." These words, paraphrased from Chaucer, describe the first Dean of Women at Worcester State College, Dean Marguerite McKelligett. It is fitting to note that Chaucer's teacher was a traveler, a pilgrim en route to Canterbury. Dean Mc Kelligett, too, is a traveler. Eight times she has crossed the Atlantic. While abroad, she has been Worcester State College's ambassador of good will and friendship. Her gentle manner and linguistic talents in French and German have won her many friendships abroad. Dean McKelligett not only tells Europeans of life in the United States, but can even describe to them what life is like in the Western Hemisphere. She has toured Canada many times, as well as motored through Mexico and visited Cuba.

An active life is a full life. Busy people accomplish all that is demanded and expected of them. Dean McKelligett has always filled her daily schedule with many varied activities. After graduating valedictorian of her class at Warren High School, she filled her program at New York State University College at Albany with many extra activities—basketball player, figure skater, tennis player, and violinist in the college orchestra. She was graduated as a member of Signum Laudis. Dean McKelligett,*"une etudiante"* at heart, continued her education at Middlebury Colelge, where she received a Master of Arts degree. She has used her sabbatical leaves soley for enrichment, and has spent them in France at the Sorbonne and at the "Institut de Phonetique."

Dean McKelligett has been a student all her life. She feels that one should never relax in acquiring an education; that one should constantly keep abreast of latest advancements in one's field. One should never fail a fellow man by failing to share knowledge with him.

Warren, Miss McKelligett's home town, has for thirty-two years given our dean a vote of confidence by having her serve as a member of the school committee. Many of us would consider such a position more than a fulfillment of our duties as a citizen. Miss McKelligett, however, along with her obligations as head of the French department at the college, a supervisor of practice teaching, and a school committeewoman, also was a home-front veteran of World War II. She served at home on committees on air raids for the City of Worcester, and as a driver for the Red Cross.

Many of you know Dean McKelligett only as the Dean of Women. Some of us have come to know her through our interest in the French language and culture. She is responsible for the establishment of and the continuing program in French at Worcester State College. She has served as faculty advisor to "LeCercle Francais." She has willingly shared with us her French war orphan, a girl our age, Ann Meriadec. We have traveled through France with her by way of her Kodachrome movies of her many travels. Our lives have been enriched by the air of culture that envelops her in the classroom, and the refined atmosphere that permeates her office. At Christmas we gather with her around her creche and her santons. We all have a part of her books, her travel folders, as well as her costume dolls that represent the provinces of France. She has wisely directed our attention to books and articles that would benefit us which we might be inclined to overlook.

Marguerite McKelligett has brought honor to our school by her presence and her respected scholarship. She is a member of Delta Kappa Gamma. She has served well those of her native Warren. She has enriched the cultural level of Worcester and Worcester County by serving as president of such organizations as "L'Alliance Francaise," and also as a lecturer on her hobbies, her travels, her interest in horticulture and in reading. She has served us as Dean of Women at the college. She has served her French students as teacher, friend, and as a source of information. However, she serves best as a spirit of inspiration in our daily life as college students and future teachers.

Dean McKelligett has taught us never to forget the individual worth of any child who comes into our sphere of influence. According to her, "Teachers must always be sure that they appreciate the responsibility which is theirs in their relationships with children, for a teacher's influence continues in the lives of her pupils long after they have gone from her classroom."

French classes and social functions at Worcester State College will have a little less *eclat,* a little less savoir-faire without the gracious presence of Dean McKelligett. We cannot say goodbye to Dean McKelligett as a faculty member, we can only say adieu to *une grande dame.*

Over the years many students have passed under Dean McKelligett's watchful eyes in the classroom, and finally crossed that graduation platform. She has smiled at all of us at all times, and shared with us our sorrows and joys. Once, when speaking of an artist, she said, ". . . and it came to pass that after a while the name of the artist was forgotten, but the work lived . . ." We, of Worcester State College, will always remember you, Dean McKelligett, for your inspiration, you scholarliness, and your many thoughtful words and deeds. As long as your pupils live, so will you.

Dean of Studies
JOSEPH A. SHEA, Ph. D.

Dean of Women
MARGUERITE C. McKELLIGETT, A.M.

Dean of Men
WALTER P. BUSAM, Ph. D.

Chairman of Graduate Committee
Director of Program of Continuing Studies
CORNELIUS S. DONOGHUE, A.M.

Director of Guidance
G. FLINT TAYLOR, Ph. D.

ELIZABETH R. BARLOW
B.S., Ed.M., Ed.D.
English and Education

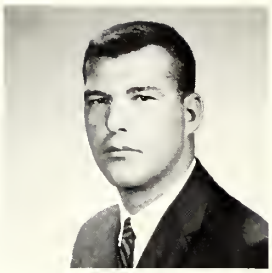

RAYMOND L. BLANCHARD
B.S., Ed.M., M.S.
Physics

WALTER BUSAM
A.B., A.M., Ph.D.
Dean of Men
English

THOMAS H. CARPENTER
A.B., A.M.
Music

HAROLD L. CHAPMAN
B.S., Ed.M., M.S.
Physical Sciences

CAROL M. CHAUVIN
B.S., M.S.
Biological Sciences

MARY T. COSGROVE
A.B., Ed.M.
Art

PHYLLIS A. CROWLEY
B.S., M.A.
English

PAUL DAVIS
B.S., Ed.M.
Education and Audio-Visual Aids

VINCENT R. DeBENNEDICTIS
A.B., A.M.
French and English

CORNELIUS S. DONOGHUE
A.B., A.M.
Director of Program of Continuing Studies
Psychology

VERA M. DOWDEN
B.S., Ed.M.
Supervision and Social Studies

FRANCIS T. DYSON
B.S.E., M.A.
Physical Education

JOHN F. EAGER
B.S., Ed.M.
Biological Sciences

VIANNEY R. FERLAND
B.S., M.A.
History, Sociology

JOSEPH J. FOLEY
A.B., M.A.
English

ROBERT W. GOSS
B.S., Ed.M., M.A.
Social Sciences

LOREN N. GOULD
A.B., A.M.
Geography

HELEN L. GREENWOOD
B.S., M.S.
Biology

RUTH GRIFFITHS
B.S., M.A., Ed.D.
Education

EDWIN R. HEDMAN
A.B., A.M., Ph.D.
History

PAUL A. HOLLE
A.B., M.S., Ph.D.
Biological Sciences

FRANCIS L. JONES
A.B., A.M. Ph.D.
Social Sciences

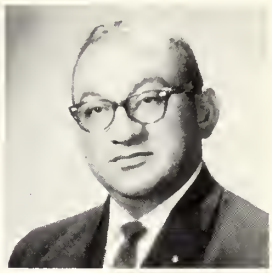

GEORGE T. JOSEPH
B.S., Ed.M.
Education and Supervision

ACHILLE A. JOYAL
A.B., A.M.
Psychology

WILLIAM D. JOYCE
A.B., M.S.
Librarian

GRACE A. KENDRICK
B.S., Ed.M.
Music and English

ANTHONY F. LIPP
A.B., M.A.
Mathematics and Physical Sciences

JOSEPH C. LONERGAN
B.S., Ed.M.
Psychology

ELIZABETH A. MAHAN
B.S., Ed.M.
Education

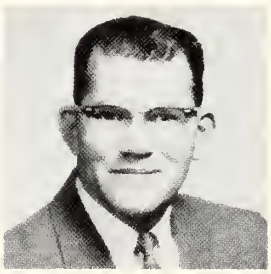

WILLIAM K. MASTERSON
A.B., A.M., M.S.
Biological Sciences

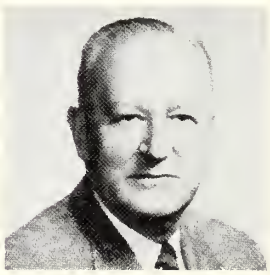

PAUL J. McCARRON
B.S., Ed.M.
Mathematics and Physical Sciences

ALICE G. McCONNELL
B.F.A., M.A., M.F.A.
Art

MARGUERITE C. McKELLIGETT
A.B., A.M.
Dean of Women
French

MELVIN MERKEN
B.S., A.M.
Physics and Chemistry

ANNE F. MILLAN
B.S., M.A., Ed.D.
Physical Education

JOHN T. MOCKLER
B.S., A.M.
Physical Education

RITA M.L. MORRIS
B.S., Ed.M., Ed.D.
Geography

KATHRYN R. O'DONNELL
B.S., A.M.
English

EDMUND C. OSBORNE
B.S., A.M., Ed.D.
Mathematics and Science

ROBERT F. PERRY
B.A., M.A., Ph.D.
Geography

HELGA E. PETERSON
B.S., Ed.M.
Education and Observation Program

KENT C. REDMOND
A.B., Ph.D.
History

JOSEPH W. RIORDAN
A.B., A.M., Ed.M., Ph.D.
Mathematics and Education

S. WILLIS RUDY
B.S., M.A., Ph.D.
Social Sciences

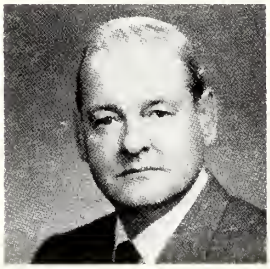

CARLETON E. SAUNDERS
A.B., A.M., D.A.O.
Speech and Literature

JOSEPH P. SCANNELL
B.S., Ed.M.
Supervision and Education

HELEN G. SHAUGHNESSY
B.S., Ed.M.
Supervision and Education

EMMETT A. SHEA
B.S., A.M.
History

JOSEPH A. SHEA
A.B., A.M., Ph.D.
Dean of Studies
Psychology

KATHARINE M. SHEA
A.B., Ed.M., A.M.
Spanish and English

HELEN M. SMITH
A.B., B.S.
Librarian

RUTH V. SOMERS
A.B., A.M.
Field Service
Representative and
Education

DOROTHY STAFFORD
B.S., Ed.M.
Physical Education
and Health Education

WILLIAM L.
SULLIVAN
A.B., A.M., Ph.D.
English

G. FLINT TAYLOR
A.B., Ed.M. Ph.D.
Director of Guidance
Social Studies

ROBERT E. TODD
A.B., A.M.
English and Speech

THOMAS TODD, JR.
B.S., Ed.M.
Supervision and Education

FRANCIS G. WALETT
B.S., A.M., Ph.D.
History

MADELIN A.
WILMARTH
B.S., Ed.M.
Supervision and Education

ALICE B. SAWYER
R.N.
Nurse

JOSEPH A. MINAHAN
Assistant to the President

OFFICE PERSONNELL

WILLIAM J. BUTLER
Principal Bookkeeper

CATHERINE M. HEALY
Senior Clerk

GEORGE R. FRIEND
Senior Bookkeeper

FRANCES T. PARK
Senior Clerk-Stenographer

EVELYN G. COTE
Senior Library Assistant

ALICE M. SMITH
Junior Clerk

ORGANIZATIONS

WORCESTER
STATE
WORCESTER
WORCESTER STATE
COLLEGE
WINTER CARNIVAL
1961-CLASS OF 62
1962 CLASS OF 64
Roger Wagner
Choral Series
St. Olaf
Choir Series

OAKLEAF STAFF

Virginia D. Haddad

Michael E. Mulcahy

Feature Article and Class History

ISABEL P. SULLIVAN

Special Writing

FRANCIS P. SHEA

Candid Photographs

BARBARA A. BUCINSKAS

STEVEN E. KEENAN

Additional Photographs

JAMES W. ALLEN

Club Photographs

REGINA E. HOUSTON

Club Write-Ups

PRISCILLA HESCOCK

Barbara A. Celozzi

Frances H. Bradley

FACULTY ADVISER
DR. WILLIAM L. SULLIVAN

Business Managers

DONALD J. SHEA
ELAINE G. TATERONIS

General Contributions

JUNE L. ABODEELY
FLORA ALEXANDRIAN
RAE M. BERINGER
MAUREEN K. CALLAHAN
MARY F. CARLETON
GLENDA DAVIS
KATHLEEN V. FRENCH
JOAN M. HAGGERTY
ANNE M. HALLORAN
MAUREEN A. HOLT
KATHLEEN T. KEVILLE
MARY L. PLOTCZIK
PATRICIA A. SANKOSKI
ANNE M. SCHOLLARD
MARY E. SMITH
LOIS M. SUTHERLUND
AVICE E. SWOPE
JOAN C. TETRAULT

STUDENT ADVISORY COUNCIL

Seated: Herbert Morrill, *President*; *Standing*: George Downey, *Auditor*; Dorothy D'Allesandro, *Secretary*; John Chiras, *Vice President*.

The Student Advisory Council is composed of four seniors, three juniors, three sophomores, and three freshmen. One member of the faculty serves as adviser. The council serves as a link between the faculty and the student body, and welcomes suggestions from both groups. Among the specific duties of the council are the supervision of all elections, the approval of the budget, the issuance of identification cards to all students, the sponsorship of various social events, and other activities beneficial to the student body.

Faculty Adviser: Dr. Francis G. Walett

ACORN

Seated left to right: Peter Sakalowsky, *Treasurer;* Joan Tetrault, *Secretary;* James Allen, *Managing Editor; Standing left to right:* Michael Mulcahy, *Co-editor;* Anne-Marie Bernier, *Assistant Editor;* Pauline McKeon, *Assistant Editor;* John Monfredo, *Co-editor.*

The *Acorn,* a student publication, is the college's main source for news concerning campus activities as well as a source for students who wish to develop their creative abilities in the field of journalism.

This year's *Acorn,* under the direction of co-editors Michael Mulcahy and John Monfredo, contained not only main features and editorials, but also regularly enjoyed columns such as "Culture Corner," "Chandler Street Beat," "Predictions," "Around the Campus," "Club Events," "Hats Off," "Dates to Circle," sports, and cartoons.

With the increasing college enrollment came a growing interest and demand for a better college newspaper. The *Acorn* feels that this year's paper has upheld its popularity among its readers and that the incoming classes will do their best to improve the *Acorn* of the future.

Faculty Advisers: Dr. Carleton E. Saunders
Mr. Joseph J. Foley

ASSOCIATION FOR CHILDHOOD EDUCATION

Seated left to right: Regina Houston, *Senior Social Chairman;* Virginia Haddad, *Co-treasurer;* Jane Fay, *Secretary;* Elizabeth Johnson, *President.* Mary Connolly, *Vice President;* Carol Doyle, *Co-treasurer; and* Virginia Sullivan, *Sophomore Social Chairman* were absent.

The aim of the Association for Childhood Education as a professional organization for future kindergarten, primary, and elementary teachers, is to promote a better understanding of children. It is an international organization with headquarters in Washington, D.C.

Our Student Association for Childhood Education has two goals: one, to send deserving children to the Fresh Air Camp during the summer months; and two, to send at least two delegates to the International Conference in Miami, Florida. We have a general meeting or event scheduled for every month including a Christmas Fair, Freshman Reception, and a Mother-Daughter Banquet.

Faculty Adviser: Miss Madelin A. Wilmarth

AUDIO-VISUAL AIDS ASSOCIATION

Seated left to right: Steven Keenan, *Secretary;* Leslie Brevard, *President;* Robert Bowser, Vice *President.*

The purpose of the Audio-Visual Aids Association is twofold: one, to acquaint the members with the operation and uses of the various audio-visual equipment; and two, to provide assistance to the various clubs and classes using the audio-visual equipment. Members of this club are assured of a background which will prove invaluable during their future teaching careers.

Until this year, the Audio-Visual Aids Association has been guided by Mr. Melvin Merken. In the fall of 1962, however, Mr. Paul Davis was appointed to the faculty of this college and was given complete charge of the Audio-Visual Aids Department.

The future of the Audio-Visual Aids Association is very promising; and with the guidance of Mr. Davis, it will become an active and integral part of the college.

Faculty Adviser: Mr. Paul Davis

CERCLE FRANCAIS

Seated left to right: Isabel Sullivan, *Secretary;* Julie Lorusso, *Social Charman;* Valerie Erickson, *Vice President; Standing left to right:* David Moskal, *Treasurer;* Ronald Dalbec, *President.*

Cercle Francais continues to serve as the primary source of cultural activity and conversational interest for the French language student.

Activities are designed to evoke a better understanding and appreciation of French life and arts, as members attain greater competency in the spoken language.

Cercle Francais, through its affiliation with the National Federation of Alliances Francaises, acknowledges the Alliance Francais of Worcester as a direct means of contact with French civilization, since students are invited to hear the official lecturers sent to the United States as representatives of French culture.

Participation in the celebration of National Language Week, a Christmas party, and a spring banquet highlight the annual club events.

Faculty Adviser: Miss Marguerite C. McKelligett

COLLEGE CHOIR

Seated left to right: Cynthia Carbone, *Librarian;* Isabel Sullivan, *Librarian;* Gail Nielsen, *Secretary; Standing left to right:* Alfred Johnson, *Treasurer;* Frederic Philcox, *President.* Frederick Glodis, *Vice President* was absent.

This year, the choir, which is a representation of the entire student body, has increased its membership to ninety-five, the largest membership in recent school history.

Under the direction of Mr. Thomas H. Carpenter, the choir presents an annual Christmas and Spring Concert. It also carries on an active program of exchange concerts with State Colleges at Bridgewater, Fitchburg, Framingham, Salem, and Westfield. In addition to these, the choir participates in several invitational concerts each year.

Faculty Adviser: Mr. Thomas H. Carpenter

DRAMATIC CLUB

Seated left to right: Roland Brunelle, *Treasurer;* Frances Ciccarelli, *President;* James Grant, *Vice President;* Arnold Burke, *Social Chairman.*

The Dramatic Club is a growing and dynamic club on campus. Club members, under the accomplished direction of Miss Kathryn R. O'Donnell, present a three-act play and a series of one-act plays annually. They enjoy learning the fundamentals of good acting, such as stage poise, correct speech and diction, stance, movement, expression, and characterization. Along with these fundamental stresses, they also learn to appreciate the importance of backstage work.

It is truly exciting to experience the joy of becoming another character and to watch others transform their personalities into new characters and situations. It is difficult for the members to refrain from the lure of greasepaint and the attraction of the stage. The Dramatic Club is proud of its purposes and of its functions that annually present varied and interesting cross-sections of talent from every corner of the campus.

Faculty Adviser: Miss Kathryn R. O'Donnell

HISTORY CLUB

Left to right: Robert McGraw, *Secretary*; Paul Nieminen, *Treasurer*. Richard Moore, *President* and Patrick Kelly, *Vice President* were absent.

From its inception, the History Club has played an important part in the development of our future history teachers by complementing the formal curriculum with varied activities. In recent years these have included prominent historians as speakers, films of more than passing interest, group discussions, and trips to historical sites. These trips not only satisfy historic interest, but also further those bonds of good fellowship that underlie all such organizations.

Faculty Adviser: Dr. Kent C. Redmond

INTERNATIONAL RELATIONS CLUB

Seated left to right: Earl Erikson, *Steering Committee Chairman;* Mark Foley, *Treasurer;* Anne Abdella, *Secretary;* Richard Ethier, *President.* John Chiras, *Vice President* was absent.

The purpose of the organization of the International Relations Club on campus is to arouse interest in international relations and to keep club members informed about current events.

The club program consists of guest speakers, panel discussions, discussion groups, and films.

Changes made in the club this year are as follows: an introduction of a club constitution; addition of club members to mailing lists of foreign legations; and creation of publicity and constitutional committees.

A banquet, usually held in the spring, culminates the year's activities.

Faculty Adviser: Dr. Francis L. Jones

KAPPA DELTA PI

Seated left to right: Lois Sutherlund, *Vice President;* Barbara Martilla, *Secretary; Standing left to right:* Peter Sauvageau, *Recorder-Historian;* Robert McGraw, *President;* George Downey, *Treasurer.*

Kappa Delta Pi, the national honor society in education, has as its purpose the engendering of high intellectual, personal, and professional attitudes in those about to enter the teaching profession. Gamma Chi is the chapter of Kappa Delta Pi at State College at Worcester. Membership is limited to qualifying members of the junior and senior classes.

The highlights of the society's yearly program are fall and spring initiation banquets, Sophomore Honor Night, and Class Day presentation of an award to the highest ranking student in the sophomore class. Members of the society may also attend regional and national conferences throughout the year.

Faculty Adviser: Dr. Elizabeth R. Barlow

LA CORTE CASTELLANA

Seated left to right: Grace Varrichione, *President;* Grace Mattress, *Secretary; Standing left to right:* Helen Odabashian, *Vice President;* Arthur Lizotte, *Treasurer;* Barbara Debs, *Social Chairman.*

The added emphasis today on a high degree of proficiency in the spoken as well as the written language makes imperative the existence of such an organization as La Corte Castellana. Here the beginning language student may complement his class work with free and informal conversation, encouraged in his efforts by the example of the more advanced students; by the use of audio-visual aids employed in the presentation of the programs; and by the conversation of invited guests whose native tongue is Spanish.

This year La Corte Castellana, following a simplified parliamentary procedure, hopes to conduct its meetings entirely in Spanish. Plans for the year include "un homenaje a Lope De Vega"; the staging of a portion of a twelfth century Spanish auto-da-fé for the Christmas program; a demonstration of traditional and contemporary Spanish and South American dances; the showing of slides and films pertaining to the culture and history of the Spanish speaking countries; and finally, a luncheon featuring Spanish foods and a Flamenco guitarist in observance of National Foreign Language Week.

Faculty Adviser: Miss Katharine M. Shea

LITERARY CLUB

Seated left to right: Carmella D'Elia, *Secretary;* Edmund Guerard, *President;* Judith Carpenter, *Social Chairman;* Rita Rondeau, *Vice President.* Theresa Pieciak, *Treasurer,* was absent.

The Literary Club's main purpose is to create an interest in literature through the discussion of current books and plays.

The emphasis this year was on Shakespeare's works. During the year, the club held monthly meetings, attended plays and lectures, and visited well-known places of literary significance. Among the activities were the viewing of "Twelfth Night" at Clark University, listening to recordings of Shakespeare's plays, and taking a trip to the Shakespearian Theatre in Stratford, Connecticut.

Faculty Adviser: Dr. Elizabeth R. Barlow

MATH CLUB

Seated left to right: Kenneth Davis, *President;* Joan Hobson, *Treasurer;* Janice Lumsden, *Secretary;* David Hebenstreit, *Vice President.*

The purpose of the Math Club is to bring together students of common interests, to broaden members' mathematical skills and to promote an exchange of mathematical ideas through the literature of mathematics, guest speakers, and discussions.

Faculty Adviser: Mr. Thomas Todd

MEN'S ATHLETIC ASSOCIATION

Seated: Francis Joubert, *Treasurer;* Stephen Kokernak, *President; Standing:* George Albro, *Secretary;* Robert Kuleza, *Vice President.* Junior Member Thomas Collins and Sophomore Member Wallace Moroski were absent.

The Men's Athletic Association is organized for the purpose of promoting and regulating athletic activities for the male students. Intercollegiate, intra-mural, and recreational activities are featured each year. Varsity basketball, baseball, and cross- country racing are among the intercollegiate activities. Intra-mural tournaments are sponsored in football, basketball, and volleyball. Bowling is the main recreational activity.

Faculty Adviser. Mr. John T. Mockler

NEWMAN CLUB

Seated left to right: Joseph Buckley, *Treasurer;* Mary Ellen Logan, *Secretary;* Lois Sutherlund, *Vice President;* James Grant, *President; Standing left to right:* Isabel Sullivan, *Social Chairman;* Barbara Bucinskas, *Publicity Chairman;* David Moskal, *Religious Chairman;* Maryann Gniadek, *Social Service Chairman.*

The prime purpose of the Newman Club on campus is to foster the education, social, and spiritual development of the Roman Catholic student as well as to promote a greater co-operation with members of other faiths. This is accomplished by a program of monthly meetings that take place both on campus and at the parish hall of Christ the King Church.

The activities of the club appeal to a variety of interests and personalities. Our many activities include a Christmas dance to procure toys for the Sisters of Assumption, a series of lectures on subjects that range from Ecumenical Council to the institution of marriage, a retreat for girls, a buffet supper, films, a Communion Breakfast, and attendance at mass and other church functions.

Each year the Newman Club of State College at Worcester takes an active part in the three-day Newman Club Convention that brings together Newmanites from practically every campus in New England. This results in a broadening of personal and club objectives as well as giving the members of our club a chance to work with and to learn from the functionings of other Newman Clubs.

Faculty Adviser: Dr. Walter Busam

Religious Adviser: Rev. John J. Bagley

STUDENT CHRISTIAN ASSOCIATION

Seated left to right: Karen Lind, *Treasurer;* Carol Gustafson, *President;* Kathleen French, *Vice President;* Janet Ryberg, *Secretary; Standing left to right:* John Steward, *Worship Chairman;* Mr. Thomas Todd, *Faculty Adviser.*

The Student Christian Association is a part of a world-wide community of Christians which is affiliated with the "Y's" and the Student Christian Movement in New England. As members of the Student Christian Association, students and faculty seek to understand the will of God through fellowship, study, fun, and worship. Monthly meetings consist of speakers, panels and movies plus business meetings and devotional services. These are highlighted by social activities, a Thanksgiving Needy-Family-Food-Project and an annual Scholarship Smorgasbord.

Faculty Adviser: Mr. Thomas Todd

STUDENT NATIONAL EDUCATION ASSOCIATION

Seated left to right: Maureen Holt, *Treasurer;* Virginia Haddad, *President;* Dorothy Hargrove, *Vice President;* Mary Carleton, *Secretary.*

The Student National Education Association is a professional organization which offers membership to students majoring in either elementary or secondary education.

Its chief purposes are to prepare future teachers for their roles in the profession and to prepare members for active participation in the National Education Association.

Its program includes speakers, films and discussions which are educational as well as interesting.

Faculty Adviser: Miss Ruth V. Somers

WOMEN'S ATHLETIC ASSOCIATION

Seated left to right: Elizabeth Wolanin, *Treasurer;* Pauline McKeon, *Secretary;* Nancy Lundstrom, *Vice President;* Katherine Burns, *President.*

The Women's Athletic Association offers opportunities for athletic recreation with a year-round program, both on and off campus. This year, the women have enjoyed weekly swimming, bowling, life saving, ski trips, an annual volleyball tournament, and a swimming instructor's course. Also, the Women's Athletic Association provides both softball and tennis equipment for students' recreational use. The year's program ends with a Father-Daughter Banquet, at which time awards are made.

Faculty Adviser: Dr. Anne F. Millan

UNDERCLASS OFFICERS

JUNIOR CLASS OFFICERS

Seated left to right: Carol Mulvihill, *Social Chairman;* Ann McGreevy, *Secretary; Standing left to right:* Robert Kuleza, *Vice President;* Ronald LaFrance, *President;* David Hebenstreit, *Treasurer;* George Melican, *Social Chairman.*

Junior: Mr. Joseph C. Lonergan

SOPHOMORE CLASS OFFICERS

Left to right: Janice Zukowsky, *Secretary;* Lucille Chestnut, *Social Chairman;* David Moskal, *President;* Harry Schrader, *Treasurer;* Geraldine Kidderis, *Social Chairman;* Robert Crepeau, *Social Chairman.*

Sophomore: Mr. William K. Masterson

FRESHMEN CLASS OFFICERS

Sitting left to right: Mary Ellen Plotczyk, *Social Chairman;* Lois Cronholm, *Treasurer;* Judith Pilibosian, *Secretary;* Janice Hokanson, *Social Chairman; Standing left to right:* Donald Parker, *President;* Dennis Towner, *Vice President.*

Freshman: Dr. Paul A. Holle

ACTIVITIES

CLASS HISTORY

We, the members of the Class of 1963, have grown in wisdom and grace during our four years at State College at Worcester. In September 1959 we were freshmen at *Worcester State Teachers College.* We shall soon be alumni of *State College at Worcester.* Let us look over the past four years which we have spent together studying and socializing.

As freshmen, we were promptly briefed on the best methods of study in orientation classes. Then we were introduced to the social life of the school at the Welcome Freshman Dance given in our honor by the Class of 1962.

Our first venture as a class was successful. We worked hard to "cop" the trophy for All College Week skits, and were rewarded with the trophy for our efforts in producing "Pale Pearle and the Mighty Midgets," a beatnik adaptation of "Snow White and the Seven Dwarfs." Previous to our work on our skit, we elected Kenneth Davis, Edward Faron, Carolyn Gendron, and Stephen Nanigian to lead our class as president, vice president, secretary, and treasurer respectively. Michael Merrick and Patricia Kearney served as social chairman. Soon it was Christmas time and we were listening to the College Choir's Christmas Program, and cleaning books out of our lockers so that we could "bone up" during vacation for our forthcoming examinations.

Lights burned late into the night in Miss Cosgrove's Art Room during December and January of this school year as we made decorations for our first prom. Regina Houston reigned as queen over our freshman prom, "Manhattan Serenade." This year the student body was given an extra day of Christmas vacation as a reward for its co-operation in moving the college library from the top floor of the old building to its present location in the new building.

Second semester we were greeted with the announcement that a Winter Carnival was to be held on campus in February . We enjoyed the intramural sports, the snow sculpture, the carnival ball, and the jazz concert. At about this time we selected our permanent class officers. Elaine Karpowich became our new class treasurer. In April we practiced traditional social graces as many of us either worked at or attended the annual Scholarship Tea. June brought exams and Class Day. We followed our newly elected class marshalls, Elaine Karpowich and Steven Keenan, to our respective places in the gymnasium and witnessed the activities of the day, honoring the Class of 1960.

September 1960 found us returning to the campus as the sophomore class, fewer in number than the previous fall, and a little wiser. Our slate of officers for this year included Kenneth Davis and Carolyn Gendron and president and secretary. Clifford Bowles served as vice president and Richard Pearsall was our treasurer. Frances Ciccarelli and Ann Flynn were our social chairmen.

This year we honored the Class of 1964 at the Welcome Freshmen Dance. We enjoyed the activities of All College week, and participated in the events honoring the Class of 1961. First semester flew by as we were all concentrating on physical science, geography, English, American literature, not to mention art and music.

Second semester, sophomores could be found in the new lounge cutting flower petals from crepe paper. "What were these sophomores up to" upper classmen asked as they scratched their heads. We were making flower blossoms for the decorations for the Sophomore-Senior Prom, "Younger than Springtime." Frances Ciccarelli represented our class in the queen's court.

Spring of our sophomore year also signaled the time to place our orders for class rings and once again to support the Scholarship Tea. This year our basketball team, with its ace Steve Kokernak, placed second in the Southern New England Teachers College Conference. Winter skies were replaced by bright sunny ones and spring air, and soon we were seated in the gymnasium, honoring the Class of 1961.

Fall once again signaled our return to campus. Many changes were inaugurated during our junior year. We now went to *State College at Worcester*. A book store opened this year. Freshmen had one more elective to chose from with Spanish added to the college curriculum.

First semester was a busy one for both "elementaries" and "secondaries." "Elementaries" could always be found in the research library, working on their "units," or in the art room creating "devices." "Secondaries" delved deeply in the realms of fine arts. They were seen frequenting the galleries of the Worcester Art Museum as well as patronizing the performances of the Worcester Music Festival.

This year we organized our last effort in producing a prom. Juniors spent free time gathering leaves and branches and spraying them silver and gold in preparation for the first prom of the school year, "Autumn Nocturn." In December all "elementaries" got their first taste of the other side of the desk when they spent one day substituting. This year the Student Council inaugurated a Christmas Dance, the profits of which went to the *Gazette* Santa.

Second semester our ranks on campus were thinned as the "elementaries" were out in the field apprenticing. "Secondaries" were concerned with units and psychology papers. Both sections of the class were always anxious to discuss parts of planned lessons—motivation, objectives, conclusions, and techniques of questioning. The basketball team captured the Southern New England Teachers College Conference Championship. The success of the team was due to, again, Steve Kokernak. This year Steve had broken the record for scoring in a single game in our gym.

We as a class managed to capture top prize in snow sculpture at the Winter Carnival. All admired Paul Bunyan, who had been painted on the glass windows in the foyer of the new building.

Professors began to open windows and students were seen relaxing on the lawn. Spring had arrived. Skits were produced to advertise the Scholarship Tea. Soon exams were over, and again we were bidding farwell to the Class of 1962 at the annual Class Day Exercises. This year our class officers were as follows: Kenneth Davis, President; Stephen Kokernak, Vice President; Carolyn Gendron, Secretary; Charles Lemaitre, Treasurer. The social chairmen were Frances Ciccarelli and James Grant. They were installed in the gowns of scholarship at the ceremony. Janice Lumsden and Robert McGraw were announced as winners of the annual Junior-Senior Debate. Another year had come to a close. We left Class Day ceremonies with mixed emotions as we realized that next year Class Day would be held for us.

September 1962, we returned to campus for the last time. "Secondaries" could be overheard discussing objectives, motivation, and conclusions. "Elementaries" were conscientiously classifying their wild flowers or insects, as well as identifying the different kinds of birds and trees. Plans began to unfold for All College Week. Each class organized skits; the Student Council honored us at a dance; and a tea was held after the capping ceremony for us, our parents, our husbands and our wives. A Christmas Dance was held again this year, and before we realized how fast the year was progressing, we were in our last year of college. We re-elected our slate of offices to guide our last steps through college. The "secondaries" returned, and our class was one again for the first time in a year. National Teachers, contracts, and interviews became the topics for everyday conversation.

The Sophomore-Senior Prom, the Senior Dinner Dance, the Scholarship Tea were all social functions on this semester's agenda. The Winter Carnival ended on a Saturday night with a carnival ball this year instead of on a Sunday afternoon with a jazz concert. Steve Kokernak played his last basketball game for State, and now our college days were coming to a close.

Baccalaureate Exercises, Class Day and Commencement suddenly were upon us. All too soon we have finished our formal education. Let us each pause a moment and think. What has happened at State College at Worcester since we have come here? Our college's enrollment now exceeds one thousand; plans are completed for a new building on campus; the faculty has increased in number; a Spanish Department, as well as a Liberal Arts Department, have been initiated. We can proudly say that we, as individuals, have grown in professional worth along with our college during our class's period of study at State College at Worcester, 1959 to 1963.

SENIOR CAPPING

the climax of All College Week–1962

Dr. Eugene A. Sullivan
President

Mr. Thomas H. Carpenter
Class Adviser

Mr. Kenneth W. Davis
Class President

Mr. Robert F. McGraw
President of Kappa Delta Pi

WINTER CARNIVAL - 1963

"PRINDERELLA"

Kneeling: Prinderella (Elaine Karpowich); *Standing left to right:* her mother (Carolyn Lockwood); first sister (Sheila Hartnett); second sister (Margaret Moran).

WINTER CARNIVAL - 1962

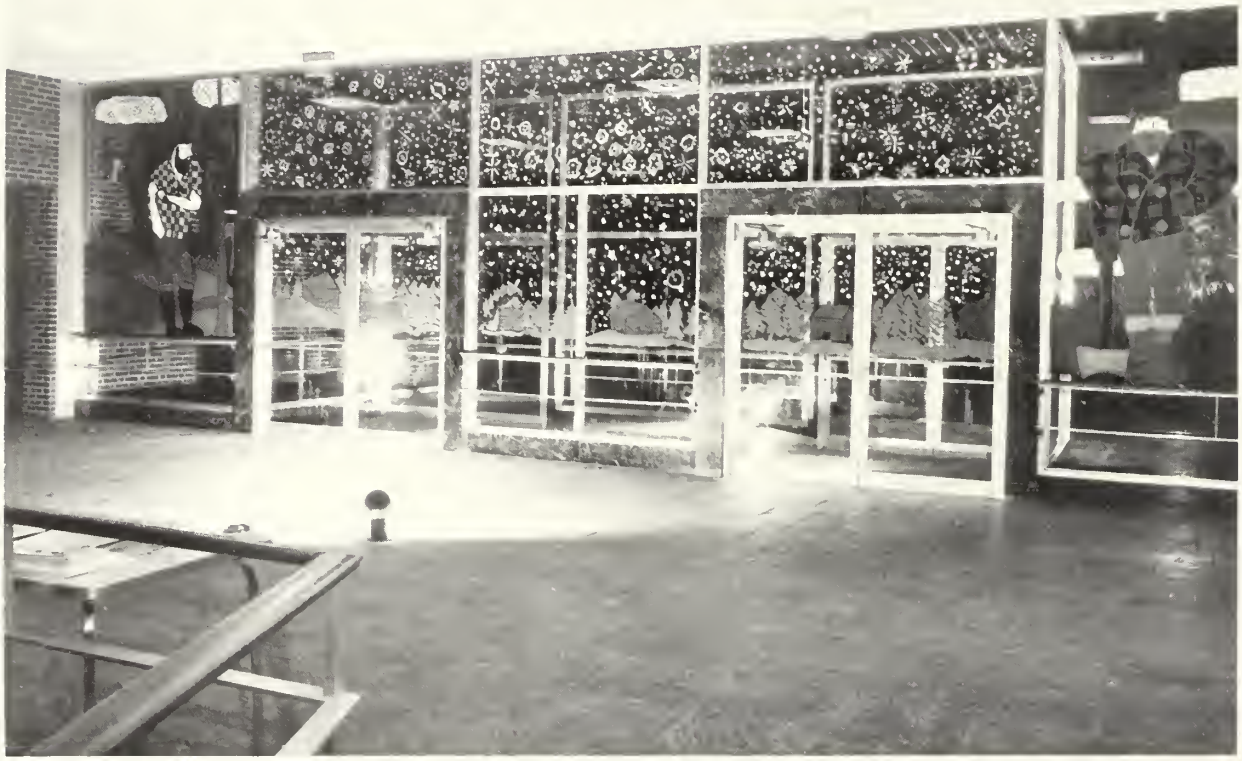

Mr. Goss, busy at work (?).

The Misses Dowden and Cosgrove, and friends.

Rev. John J. Bagley
Spiritual Adviser to the Newman Club

Christmas in Room 315

OUR JUNIOR YEAR...

STURBRIDGE VILLAGE

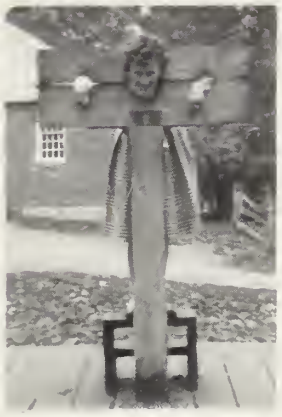

IN AND...OUT OF CLASS...

Contemporary Literature.

? ? ?

"Azerbaizhan is located right here."

"Leave the room IMMEDIATELY"!!!

"Oh, really?"

Paint, paper, paste, and patience.

"Oh no, that's not what Burton says."

"And for our next selection . . ."

Togetherness.

"What, me worry?"

"Who turned out the lights?"

"My son, the folk singer."

On the job . . .

"That old gang of mine."

"Whose bid?"

CANDIDS

RESEARCH & DEVELO

SPORTS

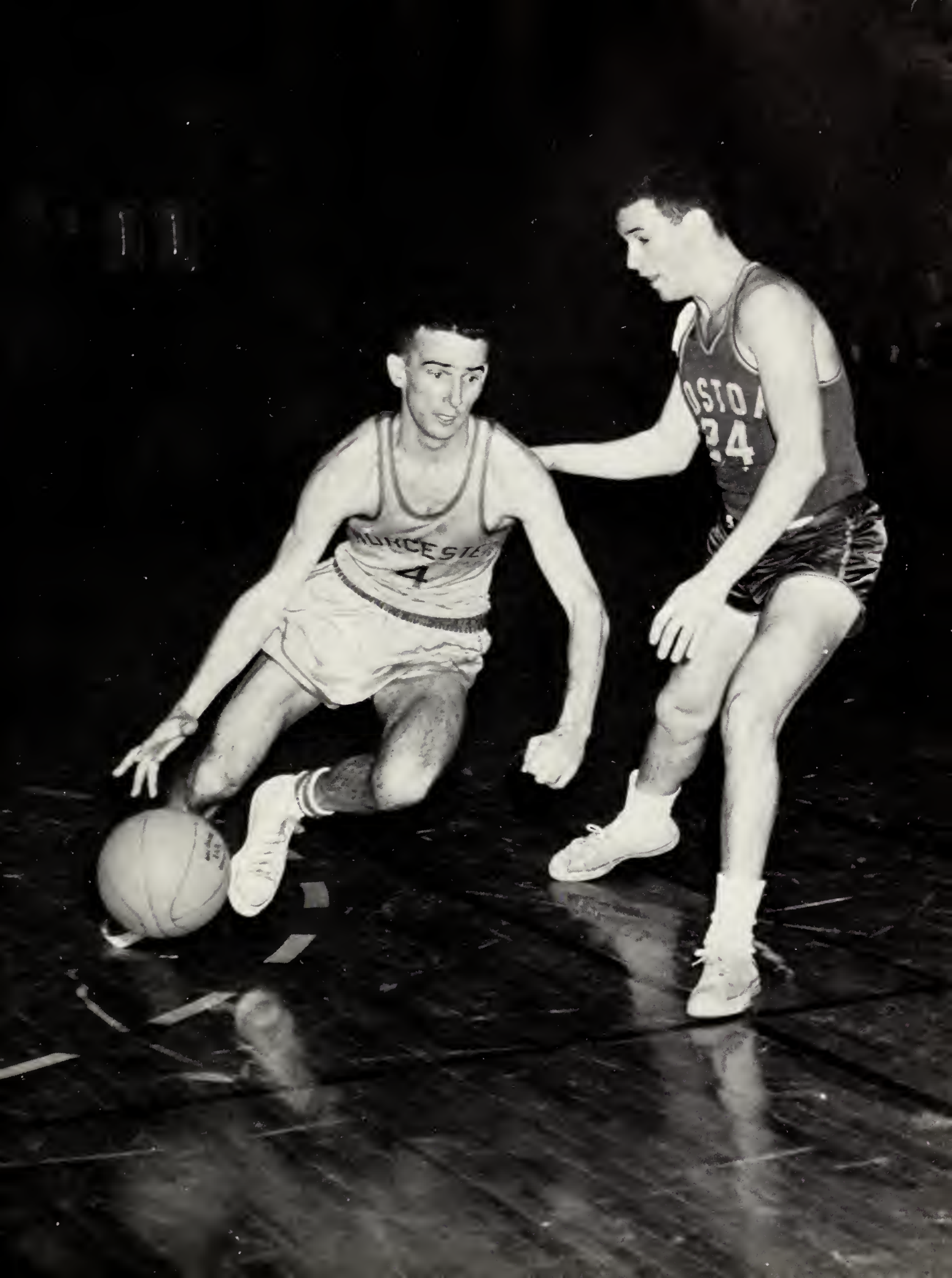
4

VARSITY BASKETBALL

Over the past four year period, Coach Fran Dyson's basketball club has achieved an impressive 56-31 win-loss standing. Included in this total is one New England Teacher Conference Championship as well as two second place decisions.

But the greatest accomplishment of the past seasons was acquired by the senior record breaker, Captain Steve Kokernak. A total output of 1,485 points and a one year mark of 428 points explains the valuability of the "never say die" Kokernak.

The Worcester College Coaches selected Steve as the most valuable team player for two consecutive years. Trophies, awards, friendships, and a nickname are among the "Hawk's" numerous basketball acknowledgements.

First Row: Charlie O'Connor, Dick Lamothe, George Melican, *Captain* Steve Kokernak, Joe Montimurro, George Albro. *Second Row:* Wally Moroski, Charlie Dix, Don Cushing, Bob Pahigian, Fran Bositis, Bob Evers.

13
51
22

4
55
4
13
11

55
13
51
22

BASEBALL

During the past four seasons Coach John Mockler posted more than his share of major victories. His overall success was attained by ball clubs motivated with the "desire to win."

This year's team was captained by Senior Fran Joubert. The fast, heavy built leader not only handled his shortstop position efficiently, but also impressed opposing teams with his strong bat. The win record attained this season will be hard to match with "able" Fran missing from the lineup.

INTERCLASS BASKETBALL

STATE
40
STATE
21

23

44
14
23

13
10

IVY ADDRESS

The planting of the ivy represents a tradition that has been carried on many years at State College at Worcester. This tradition symbolizes the development of a scholar. For the graduating class, it brings to our hearts and minds many memories of our college days. As underclassmen, we began our education for life and for teaching. Now, as seniors, we give thanks to those who have helped us thus far.

We, the Class of 1963, look ahead to a challenging future. The knowledge and experiences of college will guide our future endeavors. We shall never forget this moment—the planting of the ivy.

SENIORS

PRESIDENT
Kenneth W. Davis

CLASS PRESIDENT'S ADDRESS

In our preparation to become members of the teaching profession we have heard it said that it would have been an honor to have carried Shakespeare's folio or to have retrieved a fallen brush for Michelangelo.

If these priviledges are to be considered an honor, what name can we justly give to the awesome opportunity that lies before us to help mold the lives and minds of the children we shall teach.

In being graduated from State College at Worcester, we offer ourselves sincerely to our future students, cognizant that we ourselves have yet to explore the depths of knowledge.

CLASS MARSHALL
Steven E. Keenan

CLASS MARSHALL
Elaine M. Karpowich

VICE-PRESIDENT
Stephen H. Kokernak

SECRETARY
Carolyn M. Gendron

TREASURER
Charles E. Lemaitre

SOCIAL CHAIRMAN
Frances M. Ciccarelli

SOCIAL CHAIRMAN
James A. Grant

June Lois Abodeely

78 Edgewood Road
Shrewsbury, Massachusetts

ELEMENTARY

A.C.E. 1, 2, 3, 4; Dramatic Club 1, 2, 3; Kappa Delta Pi 4; Oak Leaf; S.N.E.A. 1, 2, 3, 4; W.A.A. 1, 2, 3, 4; World Affairs 1, 2.

Carole Christine Adams

204 Shrewsbury Street
Holden, Massachusetts

ELEMENTARY

State College at North Adams 1, 2, 3; State College at Worcester 3, 4; Senior Tea 3; S.N.E.A. 4, W.A.A. 3, 4.

Flora Alexandrian

114 Belmont Street Worcester, Massachusetts

ELEMENTARY

A.C.E. 2, 3, 4; Choir 1, 2; I.R.C. 1; Oak Leaf S.C.A. 2; S.N.E.A. 1, 3, 4.

James William Allen

South Maple Street Brookfield, Massachusetts

SECONDARY

Acorn 3, 4, Business Manager 4; Math Club 3, 4; M.A.A. 1, 2, 3, 4; Spanish Club 3, 4.

Gail Edna Bailey

59 Walnut Terrace Holden, Massachusetts

ELEMENTARY

A.C.E. 1, 2, 3, 4; Prom Committee 1, 2, 3; S.N.E.A. 3, 4; S.C.A. 1, 2, 3, 4, Treasurer 2, 3; Tea Committees 1, 2, 3; W.A.A. 1, 2, 3, 4.

Justina Frances Ballou

Chouteau Avenue Framingham, Massachusetts

ELEMENTARY

A.C.E. 1, 2; Newman Club 3, 4; S.N.E.A. 3, 4; W.A.A. 1, 2, 3, 4.

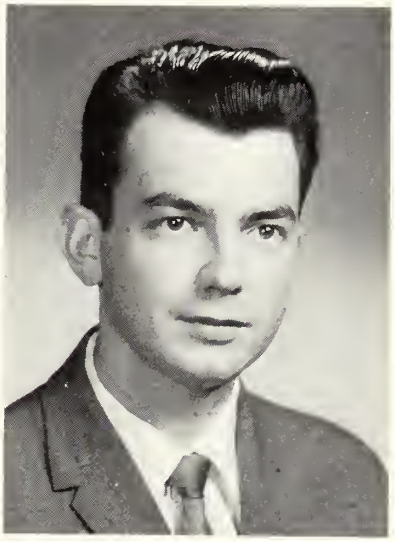

Marc Joseph Balzarini

7 Grant Street Milford, Massachusetts

SECONDARY

M.A.A. 1, 2, 3, 4; Newman Club 1, 2, 3, 4.

Patricia Lillian Bannon

61 Vernon Street Worcester, Massachusetts

ELEMENTARY

A.C.E. 2, 3, 4; A.V.A. 4; Newman Club 2, 3, 4; S.N.E.A. 3, 4; W.A.A. 1, 2, 3, 4.

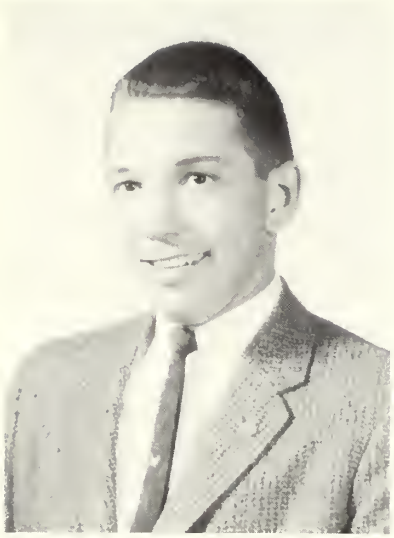

Frank Fred Barbieri, Jr.

110 Bethany Road
Framingham, Massachusetts

SECONDARY

M.A.A. 1, 2, 3, 4; Newman Club 1.

Rae Marie Beringer

33 Bristol Street Worcester, Massachusetts

ELEMENTARY

A.C.E. 2, 4; Dramatic Club 1, 2; Newman Club 1, 2, 3, 4; Oak Leaf; Prom Committees 1, 2, 3; S.N.E.A. 1, 4; Tea Committees 1, 2, 3; W.A.A. 1, 2, 3, 4.

Harry Roland Blaisdell, Jr.

Maple Street East Brookfield, Massachusetts

SECONDARY

A.V.A. 4; Class Skits 2, 3; History Club 3; I.R.C. 2, 3; M.A.A. 1, 2, 3, 4; S.C.A. 2, 3, 4, Vice President 4.

Emilia Rose Borci

12 Benedict Road Worcester, Massachusetts

SECONDARY

Acorn 1, 2; Cheerleader 1, 2, Co-Captain 2; Dramatic Club 1, 2, 3, Vice President 3; I.R.C. 1, 2, 3; Newman Club 1, 2, 3, 4; Prom Committees 1, 2, 3, Chairman 2; S.N.E.A. 2.

John Paul Borci

339 Shrewsbury Street
Worcester, Massachusetts

SECONDARY

Kappa Delta Pi 4; M.A.A. 1, 2, 3, 4; Newman Club 1, 2, 3; Science Club 2, 3; S.N.E.A. 3, 4.

David William Bottom

846 Millbury Street Worcester, Massachusetts

ELEMENTARY

History Club 2; M.A.A. 1, 2, 3, 4; S.N.E.A. 1, 2, 3, 4.

Clifford Warner Bowles

297 Elm Street Marlboro, Massachusetts

SECONDARY

Class Vice President 1, 2; Delegate to Boston Conference 3; Math Club 3, 4; M.A.A. 1, 2, 3, 4; Ring Committe 2; Science Club 2, 3; S.C.A. 1, 2, 3, 4.

Robert Walter Bowser

84 Central Street Framingham, Massachusetts

SECONDARY

A.V.A. 1, 2, 3, 4, Vice President 4; Class Skits 2, 3; History Club 2, 3, 4; I.R.C. 1, 2; M.A.A. 1, 2, 3, 4.

Frances Helen Bradley

81 Main Street Blackstone, Massachusetts

SECONDARY

I.R.C. 1; Newman Club 1, 2; Oak Leaf, Co-editor; W.A.A. 1, 2, 3, 4.

Leslie Elliot Brevard

20 Bluff Street Worcester, Massachusetts

SECONDARY

A.V.A. 1, 2, 3, 4; President 4; Dean's List 1; M.A.A. 1, 2, 3, 4.

Barbara Ann Bucinskas

7 Oakwood Avenue Auburn, Massachusetts

A.C.E. 1, 2, 3, 4; Kappa Delta Pi 3, 4; Newman Club 1, 2, 3, 4, Secretary 3, Publicty Chairman 4; Oak Leaf; Prom Committee 1, 2, 3; S.N.E.A. 3, 4; W.A.A. 1, 2, 3, 4.

Dennis Walter Bulger

11 Gates Avenue Hudson, Massachusetts

SECONDARY

Basketball Scorekeeper 1; Class Skit 2; History Club 4; I.R.C. 1; M.A.A. 1, 2, 3, 4; Newman Club 3, 4.

John William Burkhardt

400 Sewall Street Boylston, Massachusetts

SECONDARY

Dramatic Club 1, 2, 3, 4; M.A.A. 1, 2, 3, 4.

David Howard Byron

60 Bottomley Avenue
Cherry Valley, Massachusetts

SECONDARY

Dramatic Club 1; M.A.A. 1, 2, 3, 4; Newman Club 1, 2; S.N.E.A. 1.

Maureen Kathryn Callahan

5 Euclid Avenue Worcester, Massachusetts

ELEMENTARY

A.C.E. 2, 3; A.V.A. 2; Cheerleader 2, 3, 4; Co-Captain 3, 4; Newman Club 1, 2, 4; Prom Committee 3; Tea Committee 3; S.N.E.A. 4; W.A.A. 1, 2, 3, 4.

Carolyn Catherine Carl

122 Chace Street Clinton, Massachusetts

ELEMENTARY

A.C.E. 1, 2; S.N.E.A. 3, 4; W.A.A. 1, 2, 3, 4.

Mary Frances Carleton

Route 20 Charlton, Massachusetts

ELEMENTARY

A.C.E. 1, 2, 3, 4; Oak Leaf S.N.E.A. 3, 4, Secretary 4; W.A.A. 1, 2, 3, 4.

Barbara Ann Celozzi

98 Hayward Street Milford, Massachusetts

ELEMENTARY

A.C.E. 1, 2, 3, 4; Newman Club 1, 2, 3; Oak Leaf, Co-Editor; S.N.E.A. 1, 2, 3, 4; Tea Committee 3; W.A.A. 1, 2, 3, 4.

Frances Marie Ciccarelli

171 Delmont Avenue
Worcester, Massachusetts

SECONDARY

Class Social Chairman 2, 3, 4; Dramatic Club 1, 2, 3, 4, President 3, 4; Math Club 3, 4; Newman Club 1, 2, 3, 4; S.N.E.A. 4; S.P.R. 2, 3, Secretary 2, 3; W.A.A. 1, 2, 3, 4.

John Joseph Ciccone

Canal Road Barre Plains, Massachusetts

SECONDARY

Math Club 3, 4; M.A.A. 1, 2, 3, 4.

Thomas Edward Cimochowski

Klondike Street Grosvenordale, Connecticut

SECONDARY

M.A.A. 1, 2, 3, 4; Math Club 3, 4; Newman Club 3, 4; S.N.E.A. 4.

Carol Ann Clifford

61 Havelock Road Worcester, Massachusetts

ELEMENTARY

A.C.E. 1, 2, 3, 4; Choir 1, 2; Dramatic Club 1, 2; Newman Club 2, 3, 4; S.N.E.A. 2, 3, 4. W.A.A. 1, 2, 3, 4.

Anne Elizabeth Cooper

64 Dunster Road Framingham, Massachusetts

ELEMENTARY

A.C.E. 1, 2, 3, 4; S.N.E.A. 1, 3, 4. W.A.A. 1, 2, 3, 4.

George Allen Cote

10 Clarkson Street Worcester, Massachusets

SECONDARY

Art Museum Membership Award 3; Choir 1, 2, 3, 4; Chorale 1, 2, 3, 4; Class Skits 1, 2, 3; Debating Club 1, 2; Math Club 3, 4, Program Representative 4; M.A.A. 1, 2, 3, 4; Science Club 3; Tea Committees 1, 2, 3.

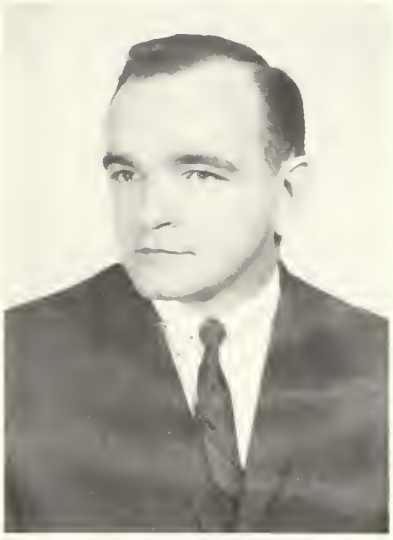

Donald Francis Cox

288 Constitution Avenue
Worcester, Massachusetts

SECONDARY

M.A.A. 1, 2, 3, 4; Science Club 1, 2, 3.

Ronald Stephen Dalbec

151 Hartford Pike Shrewsbury, Massachusetts

SECONDARY

Cercle Francais 1, 2, 3, 4, President 3, 4; Choir 1, 2, 3, 4; Debating 1; I.R.C. 1; M.A.A. 1, 2, 3, 4.

Glenda Davis

Richards Road Southborough, Massachusetts

SECONDARY

Art Museum Membership Award 3; Literary Club 4; S.N.E.A. 1, 2, 3, 4; W.A.A. 1, 2, 3, 4.

Kenneth Warren Davis

Lower Gore Road Webster, Massachusetts

SECONDARY

Class President 1, 2, 3, 4; Delegate to Boston Conference 1; Delegate to New York Conference 3; Kappa Delta Pi 3, 4; Math Club 3, 4, President 3, 4.

Christopher Charles Delvisco

29 Lincoln Street Hudson, Massachusetts

SECONDARY

History Club 2, 3, 4; M.A.A. 1, 2, 3, 4.

Peter Joseph DiMarco

31 Border Street Whitinsville, Massachusetts

SECONDARY

Science Club 1, 2, 3; M.A.A. 1, 2, 3, 4.

Francis Joseph Donnelly

46 Garrison Avenue
Worcester, Massachusetts

ELEMENTARY

M.A.A. 1, 2, 3, 4; Newman Club 1, 2, 3, 4; S.N.E.A. 1, 2, 3, 4; Tea Committees 2, 3.

George Thomas Downey

6 Bourne Street Worcester, Massachusetts

SECONDARY

Kappa Delta Pi 3, 4, Treasurer 4; M.A.A. 1, 2, 3, 4, S.A.C. 3, 4; Treasurer 4; Science Club 1, 2, 3, President 3.

Paul Edward Duca

36 Francis Street Marlboro, Massachusetts

SECONDARY

M.A.A. 1, 2, 3, 4; Science Club 1, 2, 3; Spanish Club 4; Varsity Basketball 2.

John Lawrence Dwyer

9 Walnut Street Oxford, Massachusetts

SECONDARY

History Club 3, 4; I.R.C. 1, 2, 3, 4, Vice-President 3; M.A.A. 1, 2, 3, 4.

Elizabeth Ann Eaton

2 Andy Road Worcester, Massachusetts

SECONDARY

Choir 1, 2, 3, 4; Cercle Francais 1, 2, 3; Newman Club 1, 2, 3, 4; Oak Leaf; W.A.A. 1, 2, 3, 4.

Earl Thurston Erikson

119 Heywood Street
Worcester, Massachusetts

SECONDARY

Acorn 1, 2; Debating Society 1, 2, 3, Debate Manager 1, 2, 3; I.R.C. 1, 2, 3, 4, Steering Committee 1, 2, 3, 4; M.A.A. 1, 2, 3, 4; S.C.A. 1, 2, 3.

Carol Ann (Krals) Esposito

11 Malden Lane Oxford, Massachusetts

ELEMENTARY

A.C.E. 2, 3, 4; Class Skits 1, 2; Kappa Delta Pi 4; Prom Committees 1, 2, 3, Co-chairman decoration committee 3; Queen's Court Winter Carnival 3; S.C.A. 1; S.N.E.A. 3, 4; Tea Committees 3; W.A.A. 1, 2, 3, 4.

Richard Leonard Ethier

160 Malvern Road Auburn, Massachusetts

SECONDARY

Choir 1, 2, 3; Debating Society 1, 2, 3; History Club 2, 3, I.R.C. 1, 2, 3, 4, President 4; M.A.A. 1, 2, 3, 4; Newman Club 2, 3.

Diane Marie (Sullivan) Evans

34 Prospect Street Milford, Massachusetts

ELEMENTARY

A.C.E. 1, 2, 3, 4; Newman Club 4; W.A.A. 1, 2, 3, 4.

Edward Leonard Faron

16 Washington Street
Millbury, Massachusetts

SECONDARY

Class Vice President 1; M.A.A. 1, 2, 3, 4; Oak Leaf; S.A.C. 1, 2; Science Club 2, 3.

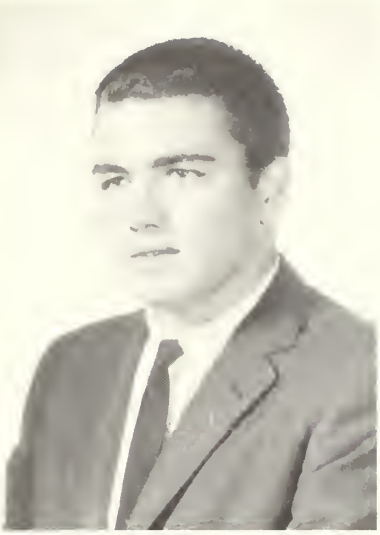

Peter Farrelly

89 Woodland Street
West Boylston, Massachusetts

SECONDARY

History Club 1, 2, 3, 4; I.R.C. 1, 2, 3, 4; M.A.A. 1, 2, 3, 4; Newman Club 1, 2, 3, 4.

William Robert Farrow

79 Pleasant Street Leicester, Massachusetts

SECONDARY

History Club 2, 3; I.R.C. 1, 2, 3, 4; M.A.A. 1, 2, 3, 4; Oak Leaf.

Barbara Ann (Trulson) Fay

5 Trowbridge Circuit
Worcester, Massachusetts

SECONDARY

Acorn 1; Oak Leaf; I.R.C. 1; Literary Club 4; Prom Committee 2; S.N.E.A. 3, 4; W.A.A. 1, 2, 3, 4.

Thomas Patrick Ferguson

68 Oread Street Worcester, Massachusetts

SECONDARY

I.R.C. 1; Newman Club 3; M.A.A. 1, 2, 3, 4.

Daniel Frederick Fitzgerald

201 Main Street Reading, Massachusetts

ELEMENTARY

A.V.A. 2; Debating Club 1, 2; M.A.A. 1, 2, 3, 4; S.N.E.A. 2, 3, 4.

Elaine Dorothy (Adams) Flint

263 Highland Street Holden, Massachusetts

ELEMENTARY

A.C.E. 1, 2, 3, 4; Prom Committees 1, 2, 3; S.C.A. 1, 2, 3, 4; Secretary 2, 3; S.N.E.A. 3, 4; Tea Committee; W.A.A. 1, 2, 3, 4.

Mark Stephen Foley

2 Richard Avenue Shrewsbury, Massachusetts

SECONDARY

I.R.C. 1, 2, 3, 4, Treasurer 4; M.A.A. 1, 2, 3, 4; Newman Club 1, 2, 3, 4.

Frank Webster Ford

13 Rural Street Worcester, Massachusetts

SECONDARY

History Club 2, 3; I.R.C. 2, 3, 4; M.A.A. 1, 2, 3, 4; S.C.A. 1, 2, 3, 4, Vice President 3.

Ellen Gail Forkey

Old Worcester Road Charlton, Massachusetts

ELEMENTARY

A.C.E. 2, 3, 4; Newman Club 1, 2, 3, 4; Prom Committee 3; W.A.A. 1, 2, 3, 4.

Howard Dayton Forte

9 Union Street
North Brookfield, Massachusetts

SECONDARY

A.V.A. 3; Choir 1, 2, 3; M.A.A. 1, 2, 3, 4.

Edward Melvin Foss

522 Main Street Shrewsbury, Massachusetts

SECONDARY

M.A.A. 1, 2, 3, 4; Newman Club 4; Science Club 3.

Richard Lawrence Fougere

Grove Street East Douglas, Massachusetts

SECONDARY

Cercle Francais 1, 2, 3, 4; Choir 1, 2, 3, 4; M.A.A. 1, 2, 3, 4.

Richard Frederick Fox

80 McCracken Road Millbury, Massachusetts

ELEMENTARY

Baseball 1; Newman Club 1, 2, 3, 4; M.A.A. 1, 2, 3, 4; S.N.E.A. 1, 2, 3. 4.

Kathleen Victoria French

402 Shrewsbury Street Holden, Massachusetts

ELEMENTARY

A.C.E. 1, 2, 3, 4; Oak Leaf; Prom Committees 1, 2, 3; S.C.A. 1, 2, 3, 4; Treasurer 1, President 2, Worship Chairman 3; S.N.E.A. 3, 4; Tea Committee 1, 2, 3; W.A.A. 1, 2, 3, 4.

Loralee Anne Gagner

69½ Granite Road Webster, Massachusetts

SECONDARY

Newman Club 1; S.N.E.A. 3; W.A.A. 1, 2, 3, 4.

John Thomas Gannon

11 Bay Edge Drive Worcester, Massachusetts

SECONDARY

M.A.A. 1, 2, 3, 4.

Ernest Peter Garofoli

20 Burdett Street Clinton, Massachusetts

SECONDARY

A.V.A. 1, 2; M.A.A. 1, 2, 3, 4.

Carolyn Maire Gendron

136 Wilson Street Spencer, Massachusetts

ELEMENTARY

A.C.E. 1, 2, 3, 4, Social Chairman 2; Cheerleader 1, 2, 3, 4, Co-Captain 2, 3, 4; Choir 1, 2, 3, Librarian 3; Class Secretary 1, 2, 3, 4; Newman Club 2, 3, 4; Oak Leaf; Prom Committees 1, 2, 3; Ring Committee 2; S.N.E.A. 3, 4; Tea Committees 1, 2, 3; W.A.A. 1, 2, 3, 4.

Frederick Kirkland Glodis

217 Dewey Street Worcester, Massachusetts

SECONDARY

Choir 1, 2, 3, 4, Treasurer 2, 3, Vice President 4; M.A.A. 1, 2, 3, 4; Ring Committee 2; Science Club 2, 3.

Walter Francis Gosk

72 Ward Street Worcester, Massachusetts

SECONDARY

Dramatic Club 1; M.A.A. 1, 2, 3, 4; Newman Club 4.

Ann Marie Halloran

1 Horseshoe Drive Auburn, Massachusetts

ELEMENTARY

Alumni Fashion Show Committee 3; A.C.E. 2, 3; Class Skits 1, 2; I.R.C. 1; Newman Club 1, 2, 3, 4; Oak Leaf; Prom Committee 1, 2, 3; S.N.E.A. 3, 4; Tea Committee 1, 2, 3; Winter Carnival Committee 2, 3; W.A.A. 1, 2, 3, 4.

Philip Patrick Halloran

38 Brownell Street Worcester, Massachusetts

SECONDARY

Choir 1, 2, 3, 4, President 2, 3; Newman Club 1, 2, 3, 4; Science Club 2, 3; S.N.E.A. 2, 3, 4.

Paul Daniel Handfield

15 Queen Street Worcester, Massachusetts

ELEMENTARY

Class Skit 2; M.A.A. 1, 2, 3, 4; Newman Club 1, 2, 3, 4; S.N.E.A. 1, 2, 3, 4.

Eileen Claire Hanlon

4 Hillside Street Worcester, Massachusetts

ELEMENTARY

Class Skit 3; Newman Club 1, 2, 3, 4; Prom Committee 3; Tea Committee 3; W.A.A. 1, 2, 3, 4.

Dorothy Jean Hargrove

475 Lake Avenue Worcester, Massachusetts

ELEMENTARY

A.C.E. 1, 2; Class Skit 1, 2, 3; Newman Club 3, 4; Queen's Court 3; S.N.E.A. 1, 2, 3, 4, Vice President 3, 4, State Chapter Treasurer 3; Tea Committees 1, 2, 3; W.A.A. 1, 2, 3, 4.

Sheila Frances Hartnett

59 Francis Street Worcester, Massachusetts

ELEMENTARY

Class Skit 2; Newman Club 1, 4; Prom Committee 2; Tea Committee 3; W.A.A. 1, 2, 3, 4.

Alfred William Heinser

80 Prudential Road Worcester, Massachusetts

SECONDARY

A.V.A. 2, 3; History Club 2, 3; I.R.C. 1, 2; M.A.A. 1, 2, 3, 4; Newman Club 1, 2, 3, 4.

William Wasti Helenius

26 Carpenter Avenue
Worcester, Massachusetts

SECONDARY

History Club 1; M.A.A. 1, 2, 3, 4.

Thomas William Henighan

9 Union Street Clinton, Massachusetts

ELEMENTARY

M.A.A. 1, 2, 3, 4.

Priscilla Hescock

28 Franconia Street
Worcester, Massachusetts

ELEMENTARY

A.C.E. 1, 2, 3, 4, Vice President 3; Choir 1, 2, 3, 4; Class Skit 2; Dean's List 1; Dramatic Club 1, 2; Kappa Delta Pi 3, 4, Recorder-Historian 4; Oak Leaf; S.C.A. 1, 2, 3, 4, Vice-President 2; S.N.E.A. 2; Tea Committee 3; W.A.A. 1, 2, 3, 4.

Maureen Ann Holt

George Street Mendon, Massachusetts

ELEMENTARY

A.C.E. 1, 2, 3; Oak Leaf; S.N.E.A. 1, 2, 3, 4, Treasurer 3, 4; W.A.A. 1, 2, 3, 4.

Phyllis Louise Holt

Depot Road Princeton, Massachusetts

ELEMENTARY

A.C.E. 1, 2, 3, 4; Class Skits 1, 2, 3; Delegate to Economic Conference 4; Prom Committees 1, 2; S.C.A. 2; S.N.E.A. 2, 3; Tea Committees 1, 2, 3; W.A.A. 1, 2, 3, 4.

William Francis Horgan

34 Arthur Street Worcester, Massachusetts

ELEMENTARY

Class Skits 2, 4; Delegate to Economic Conference 4; M.A.A. 1, 2, 3, 4; Newman Club 1, 2, 3, 4; S.N.E.A. 2, 3, 4.

Patricia Louise Houriban

3 Mellen Street Hopedale, Massachusetts

ELEMENTARY

A.C.E. 1, 2, 3, 4, Christmas Fair Co-chairman 3, Publicity 1, 2, 3, Chairman 4; Class Skit 1, 2; Newman Club 1, 2, 3, 4; Oak Leaf; Queen's Court 3; Tea Committees 1, 2, 3; W.A.A. 1, 2, 3, 4.

Regina Elizabeth Houston

13 Merchant Street Worcester, Massachusetts

ELEMENTARY

A.C.E. 1, 2, 3, 4, Social Chairman 4; Class Skits 1, 2; Freshman Prom Queen; Newman Club 1, 2, 3, 4, Social Chairman 2; Oak Leaf; Prom Committees 1, 2, 3; Queen's Court 1, Winter Carnival 2; S.A.C. 1; W.A.A. 1, 2, 3, 4.

Judith Ann Hubbard

56 Wesleyan Street
Shrewsbury, Massachusetts

SECONDARY

Choir 1, 2, 3, 4, Secretary 3; Kappa Delta Pi 3, 4; S.C.A. 2, 3; W.A.A. 1, 2, 3, 4, Class Representative 3, 4.

Dana Allan Jackola

154 North Main Street
Oakdale, Massachusetts

ELEMENTARY

A.V.A. 1, 2, 3, 4; Class Skits 1, 2, 4; Ice Hockey 1; I.R.C. 1, 2, 3, 4; M.A.A. 1, 2, 3, 4; S.C.A. 1, 2, 3, 4; Track 1, 2.

Alfred Charles Johnson

18 Hooper Street Worcester, Massachusetts

SECONDARY

A.V.A. 3; Choir 2, 3, 4, Treasurer 4; M.A.A. 1, 2, 3, 4; Newman Club 1, 2, 3; S.A.C. 4; Science Club 2, 3; S.N.E.A. 4.

Elizabeth Beatrice Johnson

64 Sewall Street Shrewsbury, Massachusetts

ELEMENTARY

Acorn 1; A.C.E. 1, 2, 3, 4, Secretary 3, President 4; Choir 1, 2, 3, 4; Class Skits 1, 2; Dramatic Club 2; Prom Committees 1, 2, 3; S.C.A. 1, 2, 3, Representative 2; S.N.E.A. 1, 2, 3, 4; Tea Committee 3; W.A.A. 1, 2, 3, 4.

Francis Xavier Joubert

25 Berlin Road Marlboro, Massachusetts

SECONDARY

Baseball 1, 2, 3, 4, Captain 4; M.A.A. 1, 2, 3, 4, Treasurer 4; S.C.A. 2, 3, 4.

Elaine Mary Karpowich

628 Cambridge Street
Worcester, Massachusetts

ELEMENTARY

Acorn 1; Choir 1; Class Marshall 1, 2, 3, 4; Class Skits 1, 2, 3; Class Treasurer 2; Newman Club 1, 2, 3, 4; Prom Committees 1, 2, 3; Science Club 1; Tea Committee 2, 3; W.A.A. 1, 2, 3, 4.

Steven Edward Keenan

Point Breeze Webster, Massachusetts

ELEMENTARY

Acorn 3, 4; Assembly Committee 3, 4, Student Chairman 3, 4; A.V.A. 1, 2, 3, 4, Secretary 4; Class Marshall 1, 2, 3, 4; Class Skits 1, 2, 3, 4; M.A.A. 1, 2, 3, 4; Oak Leaf; Prom Committees 1, 2, 3; S.A.C. 1; S.N.E.A. 3, 4; Varsity Basketball Team Manager 4; Student Library Committee 4.

Susanne Maria Keogh

31 Mount View Drive Holden, Masaschusetts

ELEMENTARY

Class Skit 2; I.R.C. 3, 4; Newman Club 1, 2, 3, 4; Prom Committee 2; S.N.E.A. 4; Tea Committee 3; W.A.A. 1, 2, 3, 4.

Kathleen (Fitzgerald) Keville

80 Oak Street Shrewsbury, Massachusetts

ELEMENTARY

A.C.E. 3, 4, Christmas Fair Committee 3, 4; Economic Conference Delegate 4; Newman Club 3, 4; Oak Leaf; Prom Committee 3; S.N.E.A. 3, 4; Tea Committee 3; W.A.A. 3, 4.

Sandra Jane Kivisto

Wheeler Hill Road Princeton, Massachusetts

SECONDARY

S.C.A. 1, 2, 3, 4; I.R.C. 1; S.N.E.A. 4; W.A.A. 1, 2, 3, 4.

Stephen Henry Kokernak

54 Sagamore Road Worcester, Massachusetts

SECONDARY

Basketball 1, 2, 3, 4, Captain 4; MA.A. 1, 2, 3, 4; Math Club 3, 4; Newman Club 2, 3; SN.E.A. 2, 3.

Joy Merrie Kortekamp

30 Beach Street Millbury, Massachusetts

ELEMENTARY

A.C.E. 1, 2, 3, 4; Class Skits 1, 4; Prom Committee 3; Tea Committee 3; W.A.A. 1, 2, 3, 4.

Mary Ann (Kaskan) Kosiba

61 South Street Worcester, Massachusetts

ELEMENTARY

A.C.E. 1; Newman Club 1, 2, 3; Oak Leaf; Prom Committees 1, 2, 3; S.N.E.A. 1, 2, 3; Tea Committee 3; W.A.A. 1, 2, 3, 4; Junior Prom Queen's Court 3.

Jane Penelope Koski

14 Indian Lake Parkway
Worcester, Massachusetts

ELEMENTARY

A.C.E. 2, 3, 4; Class Skit 1; Dean's List 3; Kappa Delta Pi 4; Newman Club 1, 2; Oak Leaf; Prom Committee 3; S.N.E.A. 2, 3, 4; Tea Committee 3; W.A.A. 1, 2, 3, 4.

Robert Charles Krikorian

2 Trowbridge Road Worcester, Massachusetts

SECONDARY

A.V.A. 3, 4; M.A.A. 1, 2, 3, 4; Science Club 2, 3.

Mary Jane Laconto

12 Chunis Avenue Millbury, Massachusetts

SECONDARY

Dean's List 1; Newman Club 1, 2, 3, 4; Science Club 1, 2, 3, 4; S.N.E.A. 1, 2, 3, 4; W.A.A. 1, 2, 3, 4.

R. Donald LaPointe

144 Spring Street
Winchendon, Massachusetts

SECONDARY

History Club 3; I.R.C. 3; Newman Club 3.

Evelyn Mary Lawida

30 Boyden Street Webster, Massachusetts

SECONDARY

I.R.C. 1; S.C.A. 1, 2, 3, 4; S.N.E.A. 4; W.A.A. 1, 2, 3, 4, Representative 1.

Charles Eli Lemaitre

103 West Street Ware, Massachusetts

SECONDARY

A.V.A. 3, 4; Class Treasurer 3, 4; History Club 2, 3; I.R.C. 1, 2, 3; M.A.A. 1, 2, 3, 4; Newman Club 4.

Rosalie Ann Leone

13 Gage Lane Shrewsbury, Massachusetts

SECONDARY

Choir 1, 2, 3, 4; History Club 1, 2, 3; Newman Club 1, 2, 3, 4; W.A.A. 1, 2, 3, 4.

Lois Marie Lilyestrom

11 Butler Street Worcester, Massachusetts

ELEMENTARY

A.C.E. 1, 2, 3, 4; S.C.A. 1, 2, 3, 4; S.N.E.A. 1, 2, 3, 4; Tea Committee 3; W.A.A. 1, 2, 3, 4.

Janice Evelyn Lindberg

2 Highland Avenue Millbury, Massachusetts

ELEMENTARY

A.C.E. 2, 3, 4; S.C.A. 2, 3; S.N.E.A. 2, 3, 4; Tea Committee 3; W.A.A 1, 2, 3, 4.

Patrician Ann Listewnik

28 Spring Circle Shrewsbury, Massachusetts

ELEMENTARY

A.C.E. 1, 2, 3, 4; Choir 1, 2, 3, 4; Newman Club 1, 2, 3, 4; S.N.E.A. 2, 3, 4; W.A.A. 1, 2, 3, 4.

Carolyn Claudia Lockwood

322 Lovell Street Worcester, Massachusetts

ELEMENTARY

A.C.E. 2, 3, 4; Dean's List 1, 3; Kappa Delta Pi 3, 4; Prom Committee 3; W.A.A. 1, 2, 3, 4.

Edward Charles Lominsky

13 Clifton Street Worcester, Massachusetts

SECONDARY

Math Club 3, 4; Newman Club 1, 4; M.A.A. 1, 2, 3, 4.

Ruth Ann Longsjo

33 Monterey Road Worcester, Massachusetts

ELEMENTARY

A.C.E. 1, 2, 3, 4; S.C.A. 1, 2, 3, 4; S.N.E.A. 1, 2, 3, 4; W.A.A. 1, 2, 3, 4

Arthur Robert Longwell

1337 Main Street Worcester, Massachusetts

SECONDARY

Acorn 4; Choir 2, 3; Math Club 3, 4; M.A.A. 1, 2, 3, 4.

Janice Ruth Lumsden

16 Sawin Street Marlboro, Massachusetts

SECONDARY

Debating Team 3; I.R.C. 1; Math Club 3, 4, Secretary 4; S.C.A. 1, 2, 3, 4; S.N.E.A. 4; W.A.A. 1, 2, 3, 4.

Nancy Ellen Lundstrom

167 Wheelock Avenue
Millbury, Massachusetts

SECONDARY

Kappa Delta Pi 4; Math Club 3, 4; S.C.A. 1, 2, 3, 4, Corresponding Secretary 3; S.N.E.A. 4; S.P.R. 2, 3; W.A.A. 1, 2, 3, 4, President 2, 3, Vice President 4.

Lorna Lee Lusignan

392 Worcester Street
Southbridge, Massachusetts

ELEMENTARY

A.C.E. 1, 2, 3, 4; Choir 1; Newman Club 1, 2; Prom Committee 3; S.N.E.A. 3, 4; W.A.A. 1, 2, 3, 4.

Ronald George MacKay

18 Corser Street
Northampton, Massachusetts

SECONDARY

History Club 2, 3, 4; M.A.A. 1, 2, 3, 4; Newman Club 1, 2.

Helen Elizabeth Mageau

22 Hedges Avenue
Cornwall-on-the-Hudson, New York

ELEMENTARY

A.C.E. 2, 3, 4; Newman Club 1, 2, 3; W.A.A. 1, 2, 3, 4.

Kenneth Francis Mahan

2 Lowell Street Worcester, Massachusetts

SECONDARY

M.A.A. 1, 2, 3, 4; Science Club 1.

Brenda Ann Maloney

5 First Avenue Blackstone, Massachusetts

SECONDARY

History Club 1, 2, 3; I.R.C. 2, 3; Kappa Delta Pi 4; Newman Club 1, 2, 3, 4; S.N.E.A. 3, 4; W.A.A. 1, 2, 3, 4.

Bartholomew Gregory March Jr.

18 Burton Street Worcester, Massachusetts

SECONDARY

Math Club 3, 4; M.A.A. 1, 2, 3, 4.

Barbara Judith Martilla

2 Carlisle Street Worcester, Massachusetts

ELEMENTARY

A.C.E. 1, 2, 3, 4; Dean's List 1, 2, 3; Kappa Delta Pi 3, 4, Secretary 4; Oak Leaf; S.C.A. 2, 3, 4; Tea Committee 3; W.A.A. 1, 2, 3, 4.

Joseph George Mayotte

14 Oxford Avenue Dudley, Massachusetts

SECONDARY

Baseball 2, 3; History Club 1, 2; M.A.A. 1, 2, 3, 4; Newman Club 1, 2, 3, 4.

Maureen Frances McCarthy

80 Alvarado Ave. Worcester, Massachusetts

SECONDARY

Newman Club 1, 2, 3, 4; Science Club 2, 3, Secretary 3; W.A.A. 1, 2, 3, 4.

Robert Francis McGrail

260 Chandler Street Worcester, Massachusetts

SECONDARY

M.A.A. 1, 2, 3, 4.

Robert Francis McGraw

27 Church Street Hopkinton, Massachusetts

SECONDARY

Debating Club 3; History Club 2, 3, 4, President 3, Secretary 4; Kappa Delta Pi 3, 4, President 4; M.A.A. 1, 2, 3, 4.

Daniel Edward McLaughlin

54 Winter Street Clinton, Massachusetts

SECONDARY

M.A.A. 1, 2, 3, 4; Newman Club 3, 4.

Priscilla June Melder

49 Circuit Avenue North
Worcester, Massachusetts

SECONDARY

S.C.A. 1, 2, 3; W.A.A. 1, 2, 3, 4.

Margaret Mary Moran

26 Coolidge Road Worcester, Massachusetts

ELEMENTARY

A.C.E. 1; Newman Club 4; Prom Committees 2, 3; Tea Committee 3; W.A.A. 1, 2, 3, 4.

Paula Katherine Moran

103 June Street Worcester, Massachusetts

ELEMENTARY

A.C.E. 1, 2, 3, 4; Newman Club 1, 2; Oak Leaf Prom Committee 3; Tea Committee 3; W.A.A. 1, 2, 3, 4.

Herbert Louis Morrill

20 Holmes Street Spencer, Massachusetts

SECONDARY

Kappa Delta Pi 4; Math Club 3, 4; M.A.A. 1, 2, 3, 4; S.C.A. 3, 4, Vice President 3, President 4.

Gerald Francis Moynihan

54 Southgate Street Worcester, Massachusetts

SECONDARY

Math Club 3; M.A.A. 1, 2, 3, 4; Newman Club 3; Science Club 1, 2, 3.

Michael Edward Mulcahy

1292 Main Street Worcester, Massachusetts

SECONDARY

Acorn 1, 2, 3, 4, Co-editor 4; Baseball 1, 2; Choir 2, 3, 4; Math Club 3, 4; M.A.A. 1, 2, 3, 4; Newman Club 2, 3, 4; Oak Leaf, Co-editor; Track 2, 3.

Gail Elizabeth Nielsen

46 Fairfax Road Worcester, Massachusetts

SECONDARY

Cercle Francais 2; Choir 1, 2, 3, 4, Secretary 4; Kappa Delta Pi 4; Newman Club 2, 3; W.A.A. 1. 2, 3, 4.

Cornelia Maureen O'Donoghue

25 Denmark Street Worcester, Massachusetts

SECONDARY

Choir 1, 2, 3, 4; History Club 1, 2; I.R.C. 2, 3; Newman Club 1, 2, 3, 4; S.N.E.A. 3, 4; W.A.A. 1, 2, 3, 4.

Martha Jane O'Leary

89 Laurel Street Fairhaven, Massachusetts

ELEMENTARY

A.C.E. 1, 2; Newman Club 2; Prom Committee 2, 3; Tea Committee 3; W.A.A. 1, 2, 3, 4.

Richard Ernest Pearsall

196 Prospect Street Auburn, Massachusetts

SECONDARY

Class Treasurer 1, 2; M.A.A. 1, 2, 3, 4; Oak Leaf; Prom Committees 2, 3; S.A.C. 4; Science Club 1, 2, 3.

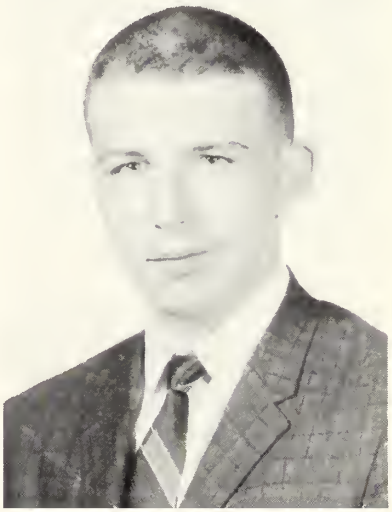

Bruce Daniel Pease

70 Westford Circle Springfield, Massachusetts

SECONDARY

1, 2, 3, Co-Chairman 3; Ski Club 1, 2, 3; 4; Newman Club 1, 2, 3; Prom Committees 1, 2, 3, Co-Chairman 3; Sik Club 1, 2, 3; S.N.E.A. 3, 4.

Dorothy Elizabeth Petralis

24 Indian Lake Parkway
Worcester, Massachusetts

SECONDARY

History Club 3, 4; I.R.C. 1, 2, 3; Newman Club 1, 2, 3, 4; Oak Leaf; Prom Committees 2, 3.

Antoinette Marie Petrides

39 Lakewood Street
Worcester, Massachusetts

ELEMENTARY

A.C.E. 1, 2, 3, 4; Oak Leaf; S.N.E.A. 4; Tea Committee 3; W.A.A. 1, 2, 3, 4.

Mary Louise Plotczik

29 Acton Street Worcester, Massachusetts

ELEMENTARY

A.C.E. 1, 2, 3, 4; Dean's List 1; Newman Club 1, 2, 3, 4; Oak Leaf; S.N.E.A. 3, 4; Tea Committees 1, 2, 3; W.A.A. 1, 2, 3, 4.

Barbara Ann Polissack

203 Stafford Street Worcester, Massachusetts

ELEMENTARY

A.C.E. 1, 2, 3, 4; Newman Club 1, 2, 3; Oak Leaf; Prom Committee 1, 2, 3; S.N.E.A. 4; W.A.A. 1, 2, 3, 4.

Anthony Joseph Prendergast

1 Tylee Avenue Worcester, Massachusetts

SECONDARY

I.R.C. 2; M.A.A. 1, 2, 3, 4.

Mary Ellen Reidy

2 East Street Gilbertville, Massachusetts

ELEMENTARY

A.C.E. 1, 2, 3, 4; Newman Club 1, 2, 3, 4; Oak Leaf S.N.E.A. 3, 4; Tea Committee 2, 3; W.A.A. 1, 2, 3, 4.

Joseph Paul Rembiszewski

123 Endicott Street Worcester, Massachusetts

ELEMENTARY

Acorn 1; M.A.A. 1, 2, 3, 4; Newman Club 1, 2, 3, 4; Oak Leaf; S.N.E.A. 3, 4.

Leona Isabelle (McFarlane) Rice

16 Golden Hill Avenue
Shrewsbury, Massachusetts

ELEMENTARY

Farmington (Maine) State Teacher College 1, 2, 3; State College at Worcester 4; S.N.E.A. 4; W.A.A. 4.

Marjorie Lee Richardson

Laurel Ridge Avenue Pascoag, Rhode Island

SECONDARY

I.R.C. 1; Literary Club 4; S.N.E.A. 2; W.A.A. 1, 2, 3, 4.

James Joseph Romano

6 Berkeley Street
Worcester, Massachusetts

SECONDARY

M.A.A. 1, 2, 3, 4; Science Club 3.

Rita Agnes Rondeau

Pine Court Linwood, Massachusetts

SECONDARY

Cercle Francais 1; Literary Club 3, 4, Vice President 4; Newman Club 1, 2, 3, 4; W.A.A. 1, 2, 3, 4.

Richard Louis Rydant

16 Walworth Street Worcester, Massachusetts

SECONDARY

I.R.C. 3; M.A.A. 1, 2, 3, 4; Newman Club 1, 4.

Janice Arlene Sadowsky

249 June Street Worcester, Massachusetts

ELEMENTARY

A.C.E. 1, 4; A.V.A. 2; Class Skits 1, 2, 3, 4; Oak Leaf; Prom Committee 1, 2, 3; S.N.E.A. 4; Tea Committee 3; W.A.A. 1, 2, 3, 4.

Shirley Mae Sampson

100 Old Mill Road
Shrewsbury, Massachusetts

ELEMENTARY

A.C.E. 1, 2, 3; Acorn 2; Choir 1, 2, 3, 4; Oak Leaf; Prom Committees 1, 2, 3; S.C.A. 3; S.N.E.A. 4; Tea Committee 2, 3; W.A.A. 1, 2, 3, 4.

Patricia Ann Sankoski

103 May Street Worcester, Massachusetts

ELEMENTARY

A.C.E. 1, 2; Newman Club 1, 2, 3, 4; Oak Leaf S.N.E.A. 4; Tea Committee 1, 3; W.A.A. 1, 2, 3, 4.

Ellen Claire Santon

190 Wheelock Avenue
Millbury, Massachusetts

ELEMENTARY

A.C.E. 2; Newman Club 2, 3, 4; Oakleaf; Prom Committees 1, 2, 3; Tea Committees 1, 3; W.A.A. 1, 2, 3, 4.

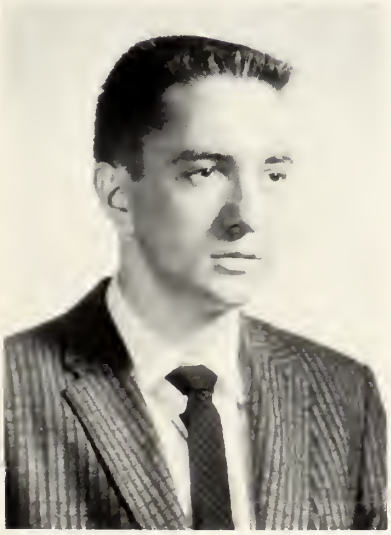

Peter George Sauvageau

28 Clark Street Spencer, Massachusetts

SECONDARY

Cercle Francais 1, 2, 3, 4; Kappa Delta Pi 3, 4, Recorder-Historian 4; M.A.A. 1, 2, 3, 4; Prize from Kappa Delta Pi for highest class average 2.

Anne Marie Schollard

30 Perry Street Auburn, Massachusetts

ELEMENTARY

A.C.E. 1, 2, 3, 4; Newman Club 1, 2, 3, 4; Oak Leaf; S.N.E.A. 4; Tea Committee 1, 3; W.A.A. 1, 2, 3, 4.

Frederick John Schultz

Brooks Pond Road
North Brookfield, Massachusetts

SECONDARY

Baseball 3; I.R.C. 1, 2; M.A.A. 1, 2, 3, 4; Newman Club 1, 2, 3.

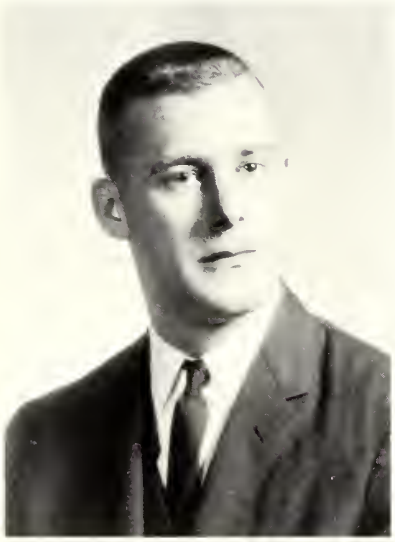

Donald James Shea

11 Circuit Avenue Worcester, Massachusetts

ELEMENTARY

M.A.A. 1, 2, 3, 4; Newman Club 1, 2, 3, 4; Oak Leaf, Business Manager; Prom Committees 3, 4; S.N.E.A. 1, 2, 3. 4.

Francis Patrick Shea

1 Virginia Lane
North Oxford, Massachusetts

SECONDARY

Dramatic Club 1, 2; I.R.C. 1, 2, 3; M.A.A. 1, 2, 3, 4; Newman Club 1, 2, 3, 4.

Marguerite Anna Sinkewich

307 Pleasant Street Paxton, Massachusetts

SECONDARY

Math Club 3, 4; Newman Club 4; W.A.A. 1, 2, 3, 4.

Mary Ellen Smith

82 Brownell Avenue
New Bedford, Massachusetts

ELEMENTARY

A.C.E. 1, 2, 3, 4; Class Skits 1, 2, 3, 4; Newman Club 1, 4; Oak Leaf; Prom Committee 2, 3; Queen's Court 1; Tea Committee 3; W.A.A. 1, 2, 3, 4.

Muriel Ann Steere

83 Summer Street Northboro, Massachusetts

ELEMENTARY

A.C.E. 1, 2, 3, 4; Class Skit 2, 3, 4; Newman Club 1, 2, 3, 4; Oak Leaf; Prom Committee 1, 2, 3; W.A.A. 1, 2, 3, 4.

Mary Elizabeth Stimets

18 Stoneland Road Worcester, Massachusetts

ELEMENTARY

A.C.E. 1, 2, 3, 4; Newman Club 1, 2, 3, 4; Tea Committee 3; W.A.A. 1, 2, 3, 4.

Isabel Patricia Sullivan

4 Hamill Road Worcester, Massachusetts

SECONDARY

Choir 1, 2, 3, 4, Librarian 1, 2, 3, 4; Dramatic Club 2, 3; Cercle Francais, Secretary 4; History 3; Newman Club 1, 2, 3, 4; Social Chairman 3, 4, Diocesan Secretary 3, 4; Oak Leaf; Prom Committees 1, 2, 3; W.A.A. 1, 2, 3, 4; S.N.E.A. 2, 4.

Ronald Xavier Sullivan

53 Freeland Street Worcester, Massachusetts

SECONDARY

History Club 3; M.A.A. 1, 2, 3, 4.

Lois Marilyn Sutherland

87 Warner Avenue Worcester, Massachusetts

ELEMENTARY

A.C.E. 1, 2, 3, 4; Cheerleader 2; Kappa Delta Pi 3, 4, Secretary 2, Vice-President 3, 4; Newman Club 1, 2, 3, 4, Secretary 2, Vice-President 3, 4; Oak Leaf; Prom Committee 1, 3; W.A.A. 1, 2, 3, 4.

Elaine Frances Swenson

440 West Boylston Street
Worcester, Massachusetts

ELEMENTARY

A.C.E. 3, 4; I.R.C. 1, 2, 3, 4; Kappa-Delta Pi 4; Oak Leaf; Prom Committees 1, 2, 3; Tea Committee 3; W.A.A. 1, 2, 3, 4.

Lorraine Patricia Swenson

133 Whitmarsh Avenue
Worcester, Massachusetts

ELEMENTARY

A.C.E. 1, 2, 3, 4; I.R.C. 1, 2, 3, 4; Oak Leaf; Prom Committees 1, 2, 3; W.A.A. 1, 2, 3, 4.

Avice Ellen Swope

21 Mount Avenue Worcester, Massachusetts

ELEMENTARY

A.C.E. 1, 2, 3; Oak Leaf; Proms Committee 1, 2, 3; S.C.A. 3, 4; S.N.E.A. 4; W.A.A. 1, 2, 3, 4.

Marjorie Ann (Castellucci) Tarmey

40 Main Street Blacksone, Massachusetts

SECONDARY

I.R.C. 1, 2; Newman Club 1; Oak Leaf; S.N.E.A. 1, 2, 3; W.A.A. 1, 2, 3, 4.

Elaine Gertrude (Sharistanian) Tateronis

23 Gates Street Worcester, Massachusetts

ELEMENTARY

A.C.E. 3, 4; A.V.A. 2; Cheerleader 1; Class Skits 1, 2, 3, 4; Newman Club 1, 2; Oak Leaf; Prom Committees 1, 2, 3, Co-Chairman Decorating Committee 3; Tea Committee 3; W.A.A. 1, 2, 3, 4.

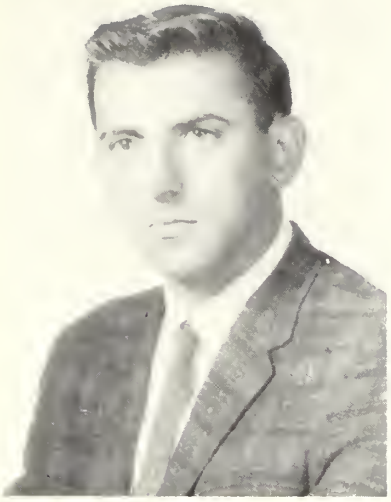

Peter William Teguis

495 School Street Webster, Massachusetts

Class Skits 1, 2, 3; I.R.C. 1, 2; Math Club 3, 4; M.A.A. 1, 2, 3, 4, Representative 1, 2, 3, 4.

Joan Carol Tetrault

484 Oak Street Shrewsbury, Massachusetts

ELEMENTARY

A.C.E. 1, 2, 3; Acorn 2, 3, 4; Choir 1, 2, 3, 4; Dean's List 1, 2, 3; Kappa Delta Pi 3, 4; Oak Leaf; Prom Committees 1, 2, 3; S.C.A. 1, 2, 3, 4; S.N.E.A. 4; Tea Committee 3; W.A.A. 1, 2, 3, 4.

Margaret Mary Toomey

28 Monadnock Road
Blackstone, Massachusetts

ELEMENTARY

A.C.E. 1, 2, 3, 4; Alumni Fashion Show 3; Newman Club 1, 2, 3, 4; Prom Committees 1, 2, 3; S.N.E.A. 3, 4; Tea Committee 3; W.A.A. 1, 2, 3, 4.

Ronald Michael Tosti

18 Mechanic Street Milford, Massachusetts

SECONDARY

M.A.A. 1, 2, 3, 4; Prom Committee 1, 2, 3, Chairman 3; Science Club 1, 2, 3, Vice-President 3.

Joan Agnes Triba

31 Florence Street Worcester, Massachusetts

ELEMENTARY

Cheerleader 2; Class Skit 3; Literary Club 1; Newman Club 1, 2, 3, 4; Oak Leaf; Prom Committees 1, 2, 3; W.A.A. 1, 2, 3, 4.

Myrna Jane Tucker

Main Street Douglas, Massachusetts

SECONDARY

Choir 2; Literary Club 4; W.A.A. 1, 2, 3, 4.

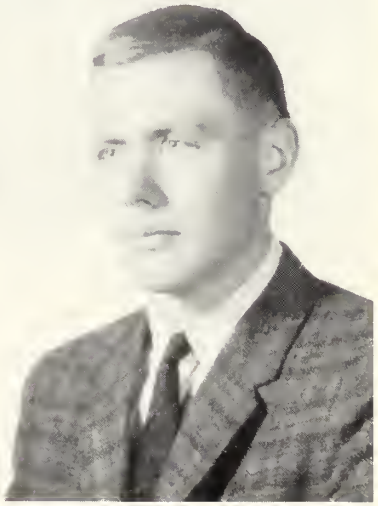

Ronald Francis Tupper

25 Fenwood Street
Framingham, Massachusetts

Basketball 1; Math Club 3, 4; M.A.A. 1, 2, 3, 4; Newman Club 1, 2.

Barbara Ann Turgeon

Fowler Avenue Northbridge, Massachusetts

SECONDARY

Math Club 3, 4; Newman Club 2, 3, 4; Tea Committee 2; W.A.A. 1, 2, 3, 4.

Jean Ettie Urbec

23 Lafayette Street Worcester, Massachusetts

ELEMENTARY

Cheerleader 1, 2, 3, Co-Captain 2; Choir 1, 2, 3; Chorale 1, 2; Class Skits 1, 3; I.R.C. 1; Newman 1, 2, 3, 4; Oak Leaf; Prom Committee 1; W.A.A. 1, 2, 3, 4.

Carol Ann Vokes

59 Sherbrook Avenue
Worcester, Massachusetts

ELEMENTARY

A.C.E. 1, 2, 3; Cheerleader 1; Choir 4; I.R.C. 1; Oak Leaf; Prom Committees 1, 2, 3; S.C.A. 4; S.N.E.A. 3, 4; Tea Committees 1, 3; W.A.A. 1, 2, 3, 4.

Martha Selma Wahlberg

12 Leeds Street Worcester, Massachusetts

SECONDARY

Math Club 3, 4; S.N.E.A. 3, 4; W.A.A. 1, 2, 3, 4.

Paul Martin Wahlstrom

82 Wauwinet Road
Worcester, Massachusetts

SECONDARY

Choir 2; I.R.C. 1, 2; History Club 1; M.A.A. 1, 2, 3, 4; S.N.E.A. 1, 2.

David Thomas Walsh

3 Laurelton Drive Ashland, Massachusetts

SECONDARY

M.A.A. 1, 2, 3, 4; Newman Club 1.

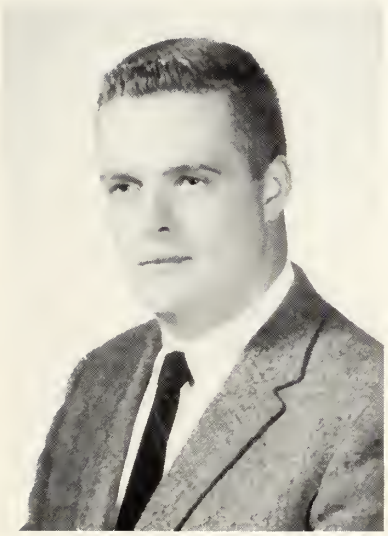

Francis Leo Walsh, Jr.

7 Indian Lake Parkway
Worcester, Massachusetts

SECONDARY

Choir 2; I.R.C. 1; Math Club 3, 4; M.A.A. 1, 2, 3, 4; Science Club 2.

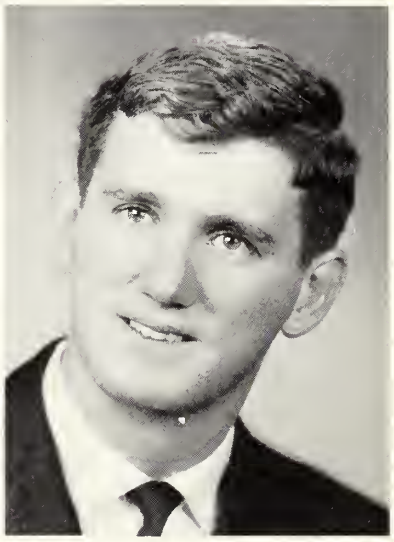

Philip Michael Wasylean

37 Mendon Street Blackstone, Massachusetts

SECONDARY

Acorn Staff 1, 2; A.V.A. 3; Choir 1; I.R.C. 1, 2; Literary Club, Treasurer 2; Newman Club; Prom Committee 1, 2, 3.

Anne Therese Whelan

103 June Street Worcester, Massachusetts

ELEMENTARY

A.C.E. 1, 2, 3, 4; Alumni Fashion Show 3; Newman Club 1, 2, 4; Prom Committees 1, 2, 3; S.N.E.A. 3, 4; Tea Committee 3; W.A.A. 1, 2, 3, 4.

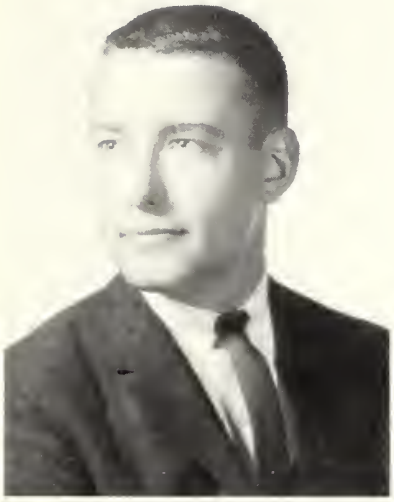

John Francis Wilbur

131 School Street
North Brookfield, Massachusetts

SECONDARY

History Club 2, 3; I.R.C. 1, 2, 3; M.A.A. 1, 2, 3, 4; Newman Club 2, 3.

Richard Andrew Wilson

2 Inverness Avenue
Worcester, Massachusetts

SECONDARY

M.A.A. 1, 2, 3, 4; Science Club 2, 3, 4.

Loretta Marie Wojciechowski

56 Loxwood Street Worcester, Massachusetts

ELEMENTARY

A.C.E. 2, 3, 4; I.R.C. 1; Newman Club 1, 2, 3, 4; Prom Committees 2, 3, 4; S.N.E.A. 2, 3, 4; Tea Committee 3; W.A.A. 1, 2, 3, 4.

Elizabeth Frances Wolanin

11 Euclid Avenue Worcester, Massachusetts

SECONDARY

Math Club 3, 4; Newman Club 1, 2, 3, 4; S.N.E.A. 3, 4; W.A.A. 1, 2, 3, 4, Treasurer 2, 3, 4.

Gregory Allen Zinck

1256 Pleasant Street
Worcester, Massachusetts

SECONDARY

I.R.C. 1; Math Club 3, 4; M.A.A. 1, 2, 3, 4; Newman Club 2; Science Club 2.

Robert Anthony Doyle

11 Grenada Street Worcester, Massachusetts

SECONDARY

I.R.C. 1, 2, 3, 4; M.A.A. 1, 2, 3, 4.